Look-in

Junior TVTimes No 22 week ending 27 May 1972 Every Thursday 5p

Follyfoot is back!

NEW SERIES STARTS ON TV THIS WEEK!

COLOUR FEATURE INSIDE—STEVE IN SWITZERLAND!

Crowther in trouble

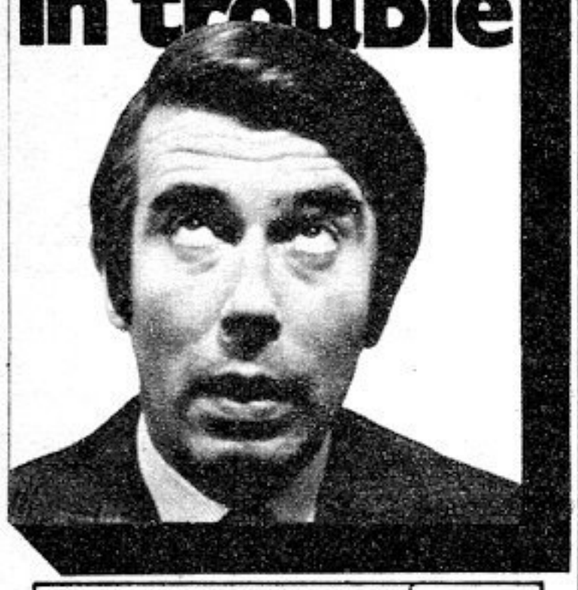

Leslie uses his head — and comes out on top!

By arrangement with Leslie Crowther.

2 © Independent Television Publications Limited 1972.

Leslie learns his lesson, next week

Look-in

Number 22

[Cover illustration by Arnaldo Putzu]

Recognise the man in the picture? It's Chris Kelly, host of Granada's 'Clapperboard', the weekly programme that takes a look at cinema films with appeal to children.

Chris is no stranger to children's television and you may remember him in previous programmes— 'Junior Criss Cross Quiz' and 'Anything You Can Do'. On 'Clapperboard'

Currently presenting 'Clapperboard', compère and quiz-master Chris Kelly.

this week, Chris will be introducing the theme of comedy in motion pictures and in LOOK-IN*'s own cinema page,* Junior Cinema, *we present news of the latest Walt Disney production, together with the third part of the Movie Makers, our history of films.*

If you have any comments to make about the cinema, or the films you watch on television, don't hesitate to write to LOOK-IN.

ON THE BUSES

Holiday havoc turns a day-out into disaster!

© Based on the London Weekend Television series written by Ronald Wolfe and Ronald Chesney

Is Blakey's rescue a wash-out? See next week!

STEWPOT'S LOOK-OUT

STARTING THIS SATURDAY, I'LL BE TRAVELLING ROUND QUITE A BIT because this is the 'Fête Season'. You've all been to one, haven't you? They can be great fun, and I'm looking forward to the first one very much. It's taking place at the Alverstoke Branch of the National Children's Home, which is in Clayhall Road, Alverstoke, near Gosport, in Hampshire.

So let's see you if you are in that area for the opening, which is at 2.30 p.m., and I'll be signing ALL autographs. Throughout the summer I'll be telling you about all the places I'll be going to, so keep reading!

★★★

Sunday sees the return of Yorkshire Television's fabulous series 'Follyfoot'. With entirely new stories, Dora, Stryker, Slugger and Steve will be entertaining you for the next thirteen weeks. LOOK-IN will soon be presenting a new feature about the farm in Yorkshire and the Follyfoot characters, and in the meantime we thought you might like to hear about Steve's recent holiday in Switzerland.

Follyfoot is back!

(and so is Steve Hodson—from Switzerland)

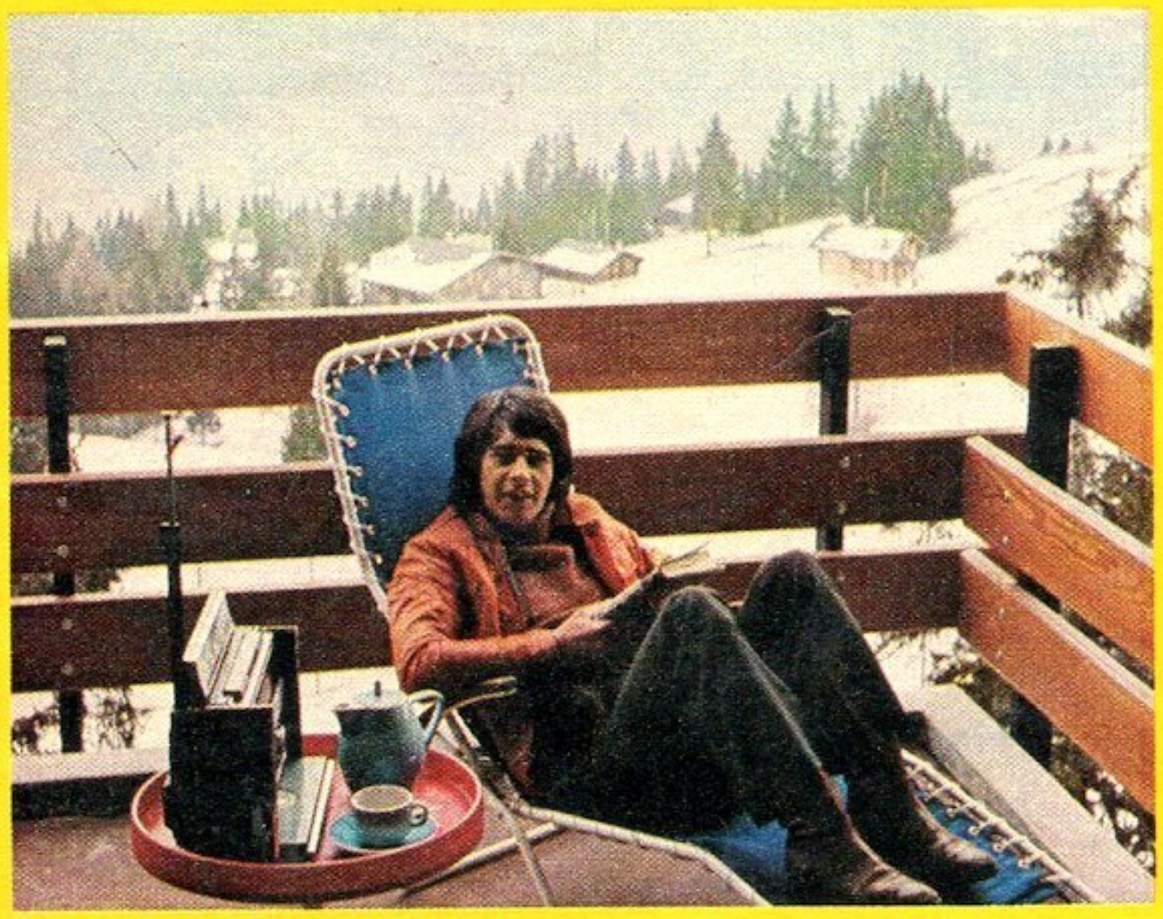

STEVE RELAXES on the balcony of his holiday flat in Anzere, a newly-opened holiday resort around 8,000 feet up in the clear air of the Swiss Alps. Could that be the script of the new 'Follyfoot' series that he's holding? Filming was due to start as soon as he returned to England.

THE EASY WAY UP—to the quick way down. The cable-car carries skiers to the top of the Wilderhorn mountain. It was Steve's first time on skis but, luckily, he managed to avoid the spectacular falls that are the lot of most beginners. Steve's holiday sports also included skating and tobogganing.

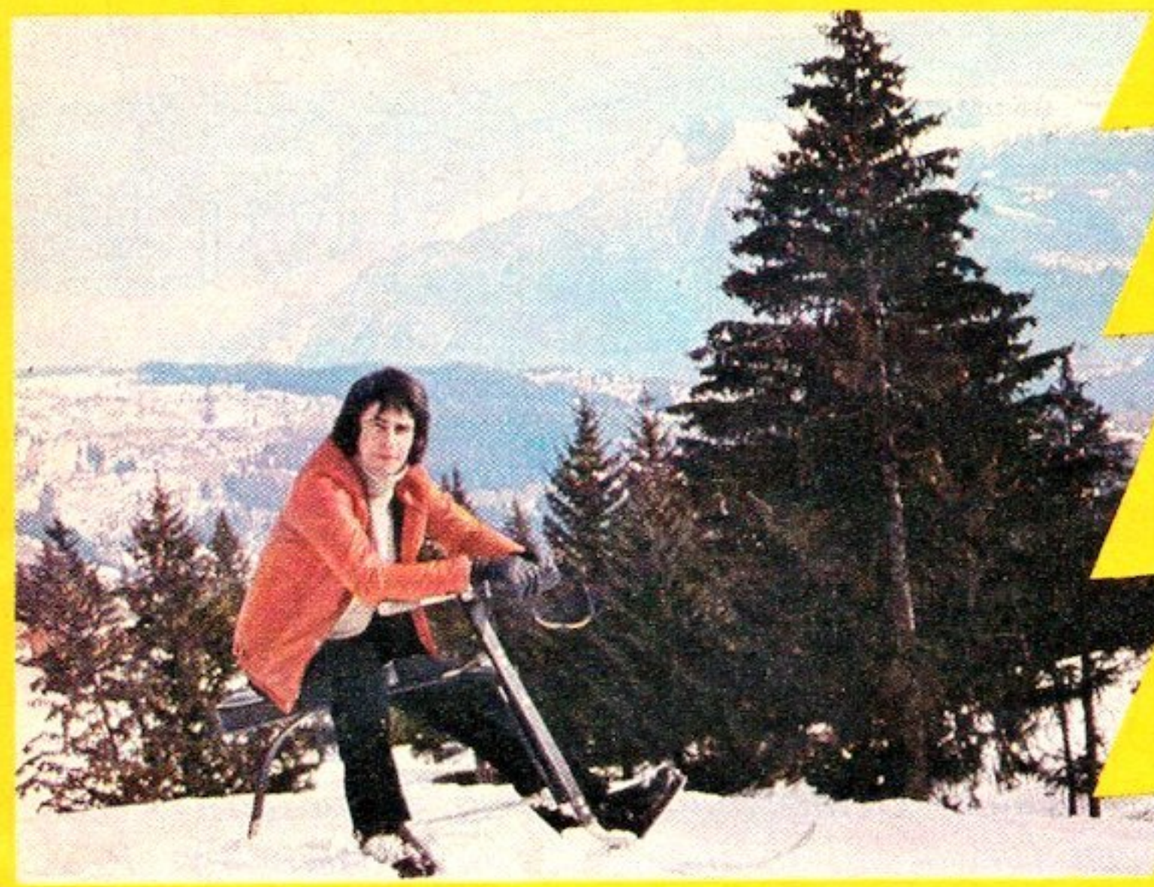

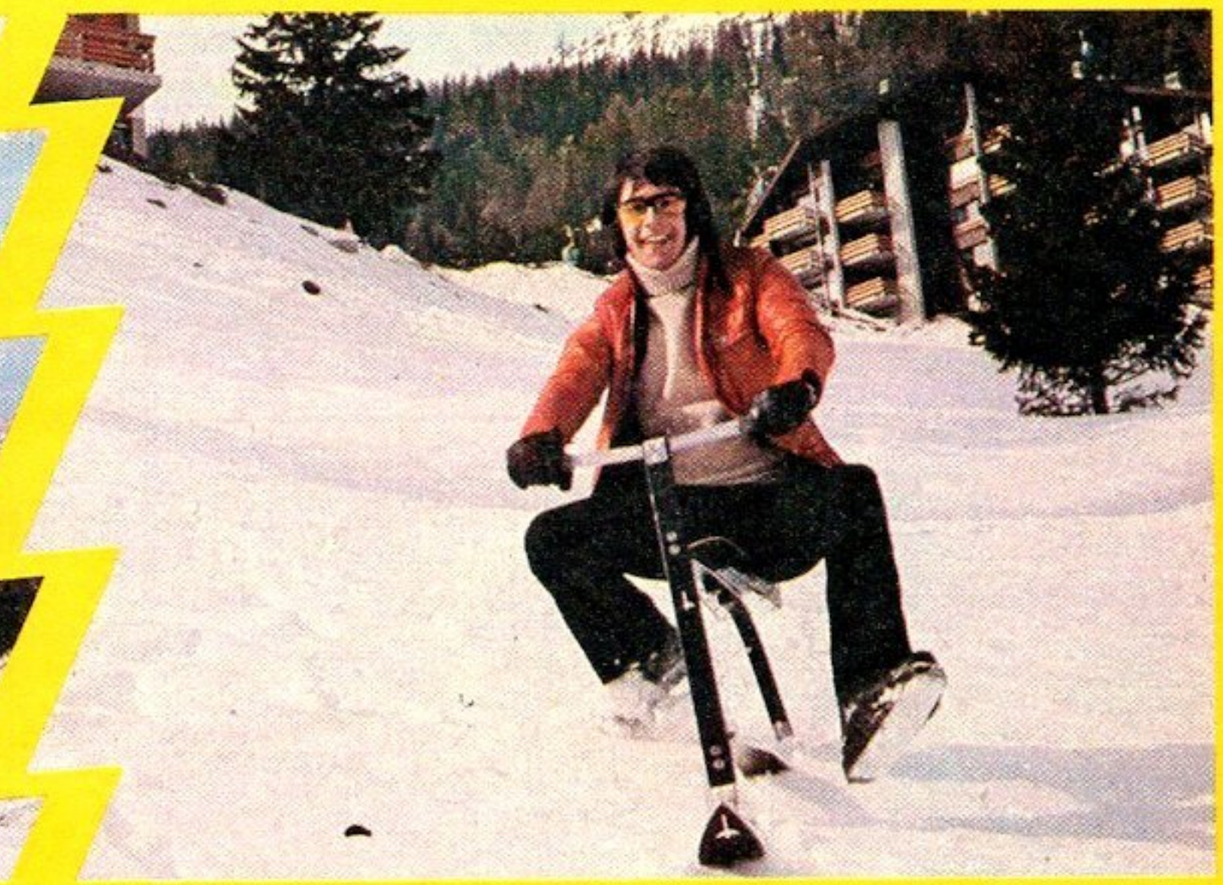

THAT 'BICYCLE WITH SKATES ON' is a ski-bob, a cross between a pair of skis and a bob-sledge. Ski-bobbing, said to be easier to learn than skiing, is a fairly new sport which has just achieved Olympic status. Steve's having fun on a gentle slope, but champion ski-bobbers hurl their mounts down the toughest ski-runs at speeds of around 60 miles per hour—and the Austrian holder of the world ski-bob speed record achieved a maximum of 107 miles per hour!

SMILE WITH STEWPOT

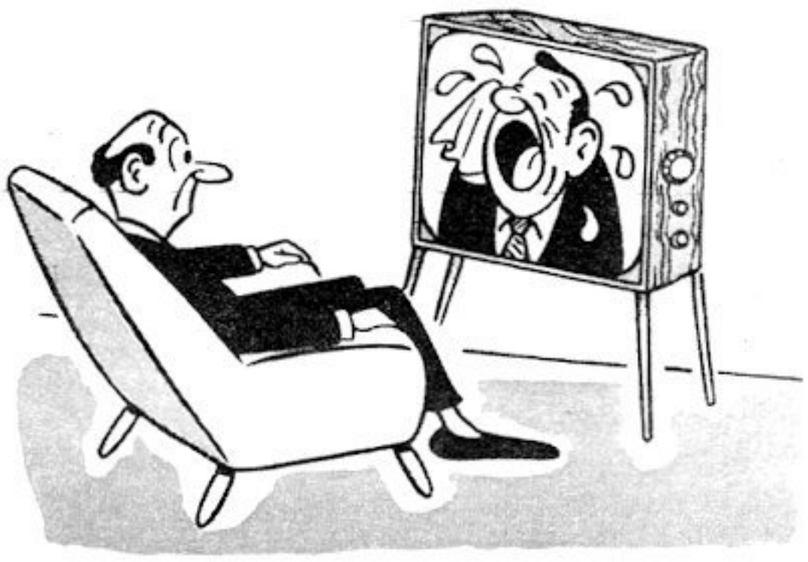

"Here is the news . . ."

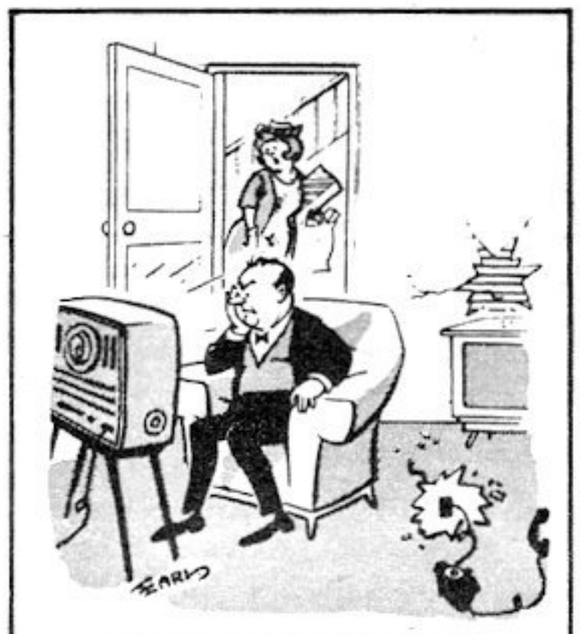

"Anyone telephone?"

"All our electricity has gone off and we were wondering if yours has, too?"

"Not only does it improve the programmes, the interference is so much prettier!"

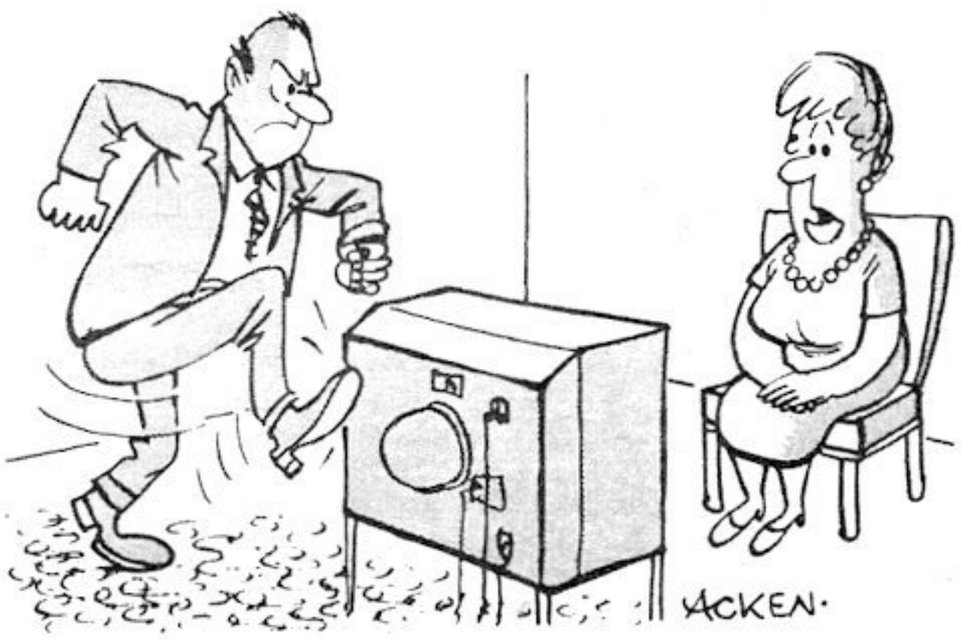

"Now they've gone a sort of bruised colour."

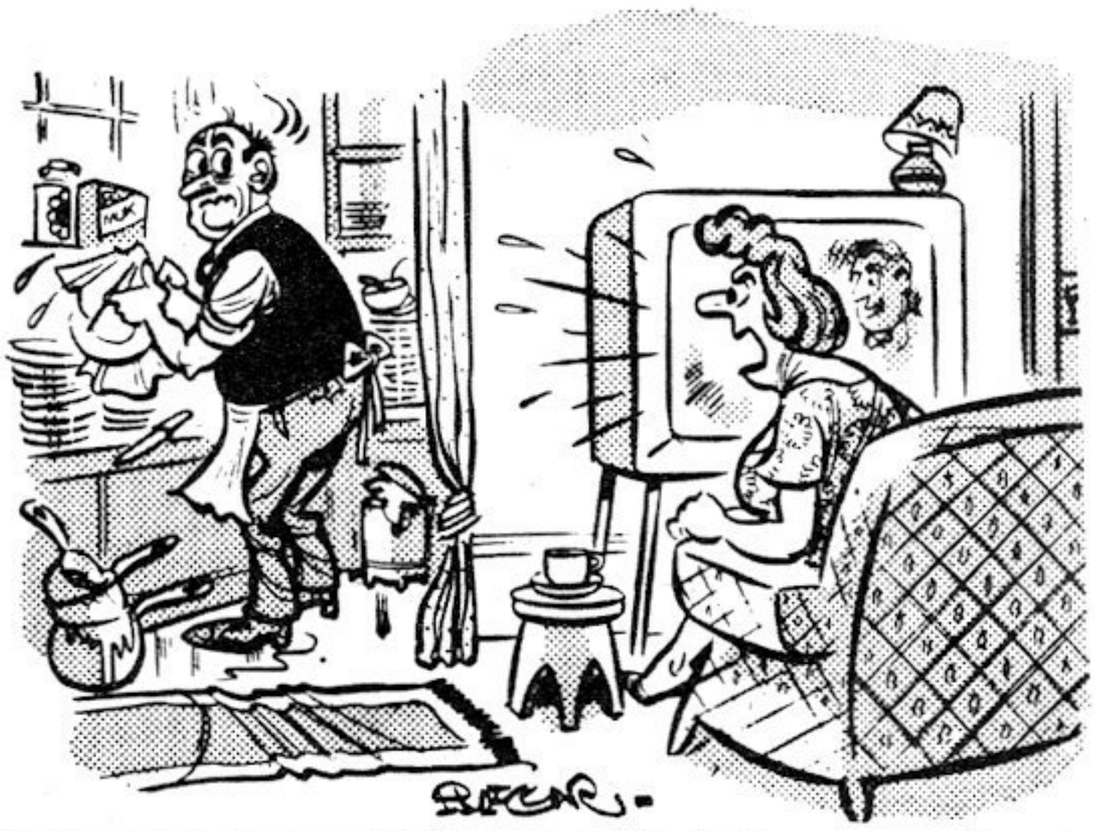

"Can't you wash up a little more quietly? You seem to have no concern for others!"

YOUNG ORNITHOLOGISTS' CLUB

Lots of you have asked for more information about the Young Ornithologists' Club. Your letters have been forwarded to the club's organisers, the Royal Society for the Protection of Birds, who will be sending you membership details. Anyone who hasn't written, but would like to join, should write direct to: Young Ornithologists' Club, Royal Society for the Protection of Birds, The Lodge, Sandy, Bedfordshire.

IN THE SWIM!

Can you swim? Oh, you can? Good! It's very important, you know, and not only that—it's GOOD FUN! If you can't, then learn immediately. It's much easier these days than it used to be. There are more swimming pools, more instructors and more books and magazines than ever.

But most important—don't forget that water can be DANGEROUS. Every year over two-hundred-and-fifty children are accidentally drowned.

If you want more information on swimming and water safety you can write to the Water Safety Organiser, Royal Society for the Prevention of Accidents (or just plain ROSPA), Royal Oak Centre, Brighton Road, Purley, Surrey, CR2 2UR.

There's a four-pence charge on each of their fact-filled booklets—but a small price to pay for keeping your head above water!

THE LOOK-IN CROSSWORD

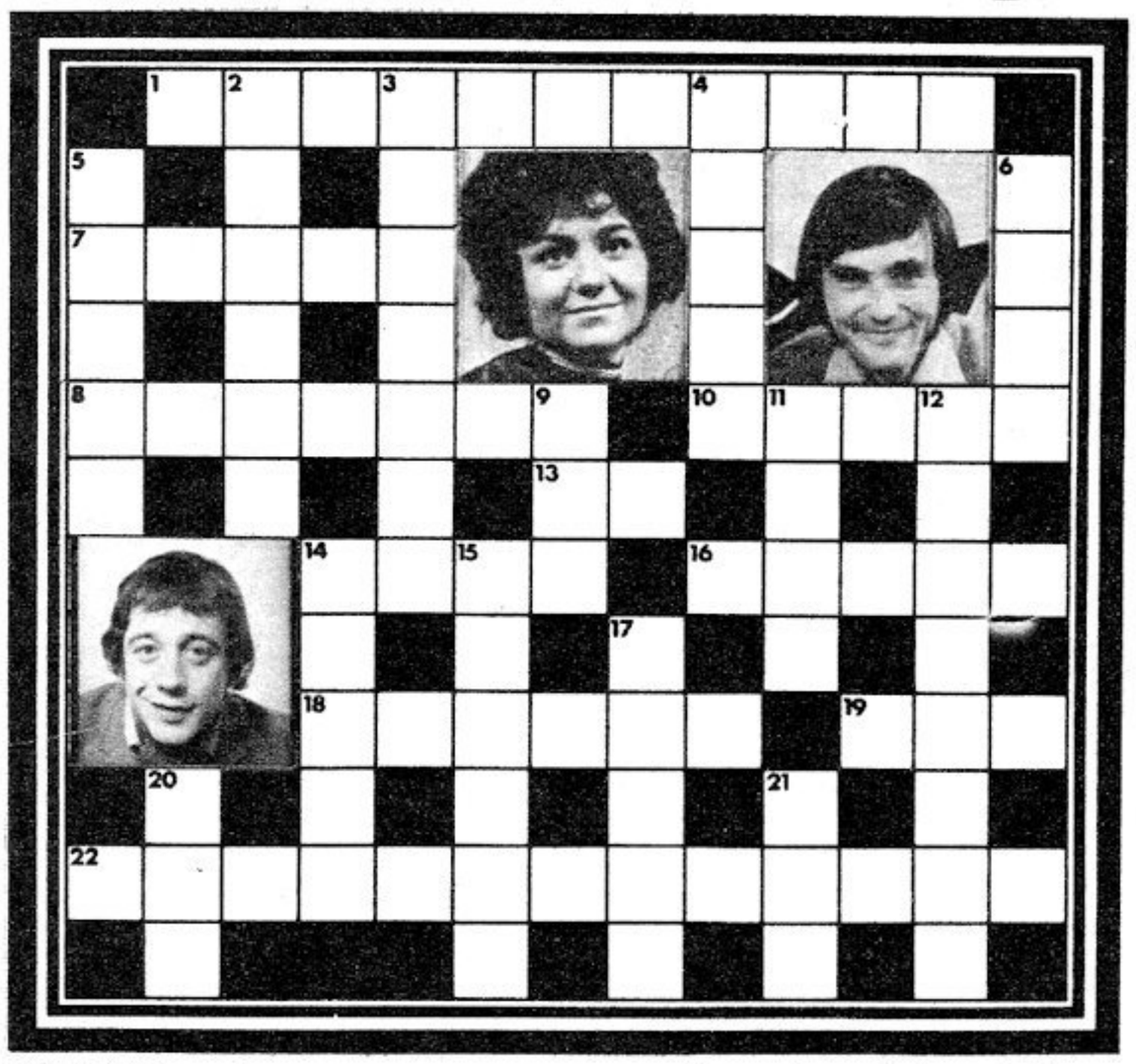

CLUES.

Across:

1. Where the Alps are, and where Steve Hodson spent his holiday.
7. It's a mistake.
8. Junior Showtime's Bobby.
10. Garden plants like sage, parsley, thyme.
13. Opposite to out.
14. Arthur . . . . is a famous tennis player
16. Where to finish if you want to win 5 down or any race.
18. Dick . . . . . was a famous highwayman: Betty . . . . . is in *Coronation Street's* 'Rovers Return'.
19. *Magpie's* Doug.
22. Nickname for the man who loads the *Golden Shot's* crossbow.(6,3,4,).

Down:

2. Duncan.....is played by the actor pictured above in *Doctor in Charge*.
3. What the *Golden Shot* contestants fire at.
4. Harry Fowler's friend, Kenny.
5. Famous horse-race at Epsom.
6. Some animals eat it; *Coronation Street's* Jennifer is pictured here.
9. Worn around the neck; maybe played by two teams in the Cup.
11. Duffy from Fenn Street.
12. Pictured *Magpie* star.
14. Villa for a football team; Anne from *Golden Shot*.
15. Found running in 5 down; also found at Follyfoot Farm.
17. It follows day.
20. Dawson, the comedian; Kellet the wrestler.
21. Flow back, like a tide.

Answers.

Across: 1. Switzerland 7. Error 8. Bennett 10. Herbs 13. In 14. Ashe 16. First 18. Turpin 19. Rae 22. Bernie The Bolt **Down** 2. Waring 3. Target 4. Lynch 5. Derby 6. Moss 9. Tie 11. Eric 12. Bastable 14. Aston 15. Horses 17. Night 20. Les 21. Ebb.

The boys miss out — when 'Scrooge' Simpson shows his thanks!

Doctor in Charge!

© 1972 L.W.T. Based on the 'Doctor' books by Richard Gordon.

Next week: Bingo bother when Bingham busts in!

Terry's plan takes the cake — until Potter steps in!

PLEASE SIR!

Based on the London Weekend Television series created and written by John Esmonde and Bob Larbey © 1972 Esmonde Larbey Ltd.

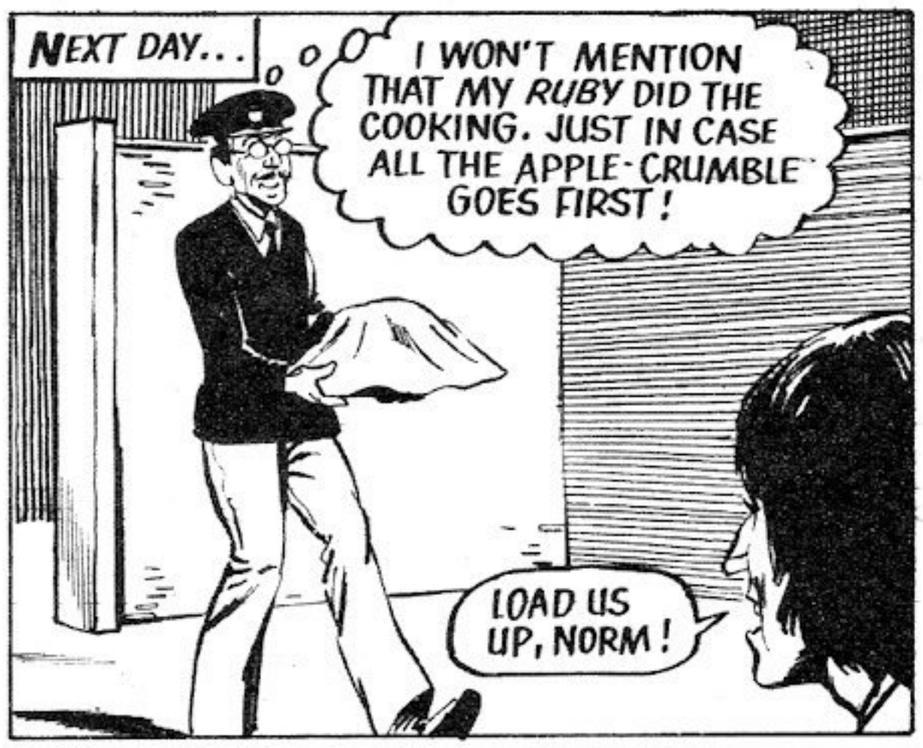

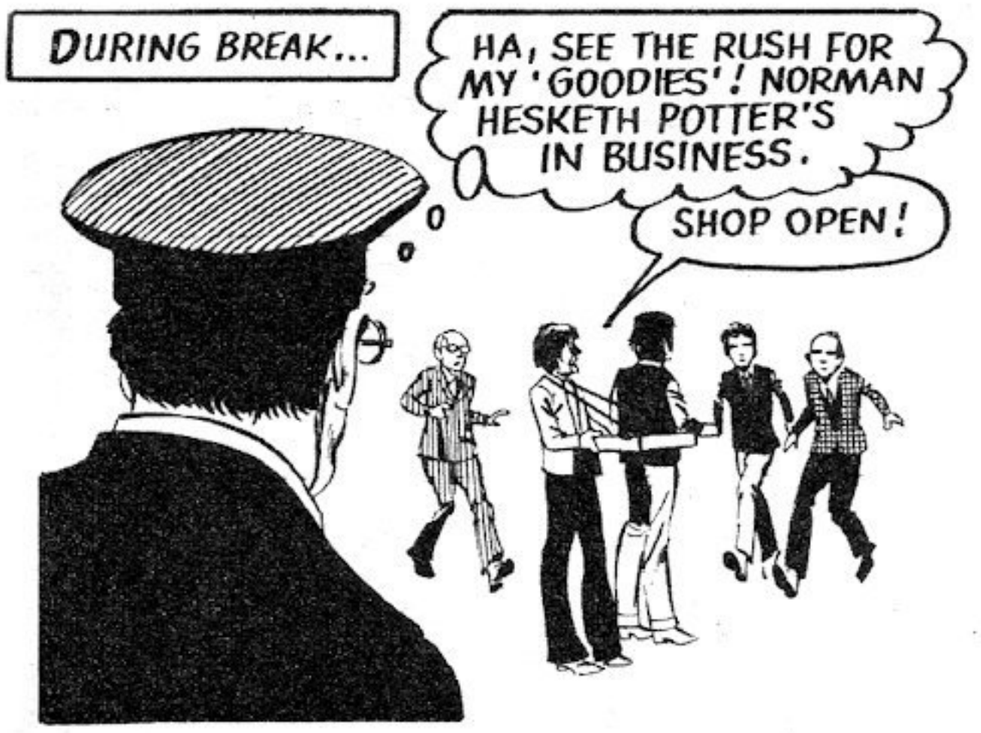

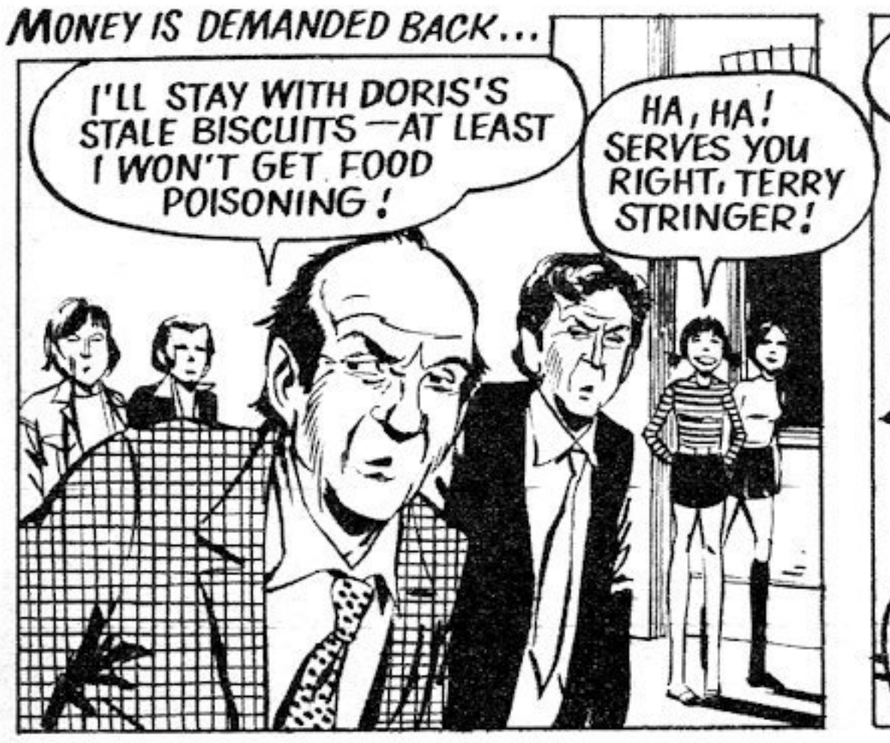

LIFT OFF

There's a new song-writing team around at the moment: two very talented people by the name of Harris. One you will have heard of—Rolf, of 'diggeridoo' fame (remember LOOK-IN issue 17?)—but the other, Bindi Harris, may be less familiar.

In fact, Bindi is Rolf's eight-year-old daughter. When the family were on holiday in Kenya last year, staying with Roger Whittaker's mum and dad, Rolf and Bindi used to make up songs as they travelled around the game reserves.

Rolf noticed that several of Bindi's songs seemed to stick in everybody's mind. On his return

Dad and daughter, Bindi, making music as they work on a new score.

to England he decided to record some of them, working with producer George Martin, who did such great work with the Beatles.

Rolf has promised Bindi that any royalties on the songs will be saved for her, if all goes well. I hope for Bindi's sake that her dad is as lucky with her songs as he was with 'Jake the Peg' and 'Two Little Boys'—because then Bindi Harris would have one of the fullest piggy banks in England!

'Bye for now

'Go-go' giggles with a 'disco' dance, next week!

The ancient sorcerer wins a wish!

© L.W.I. Productions Ltd. 1972.

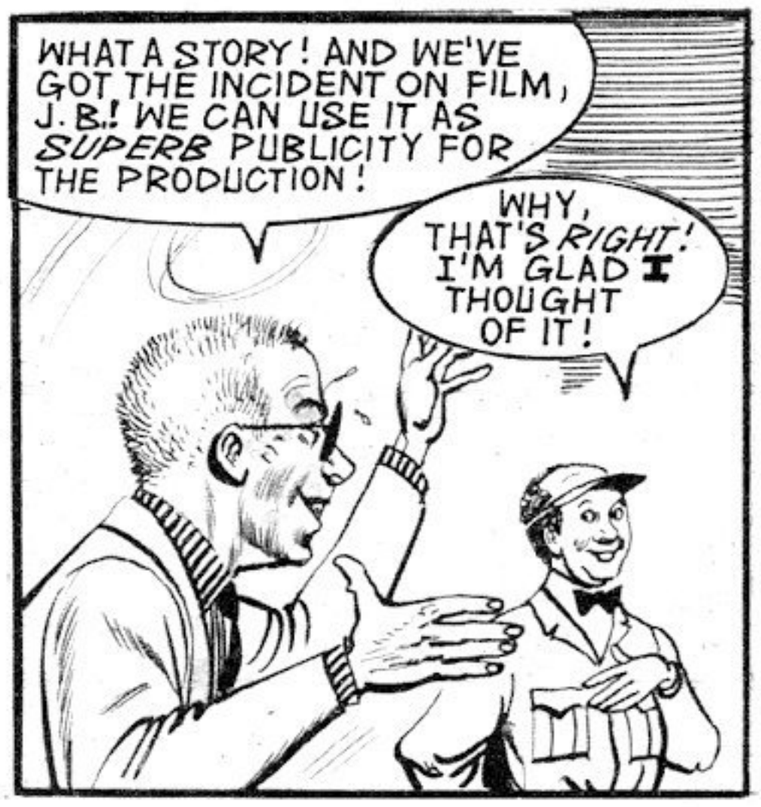

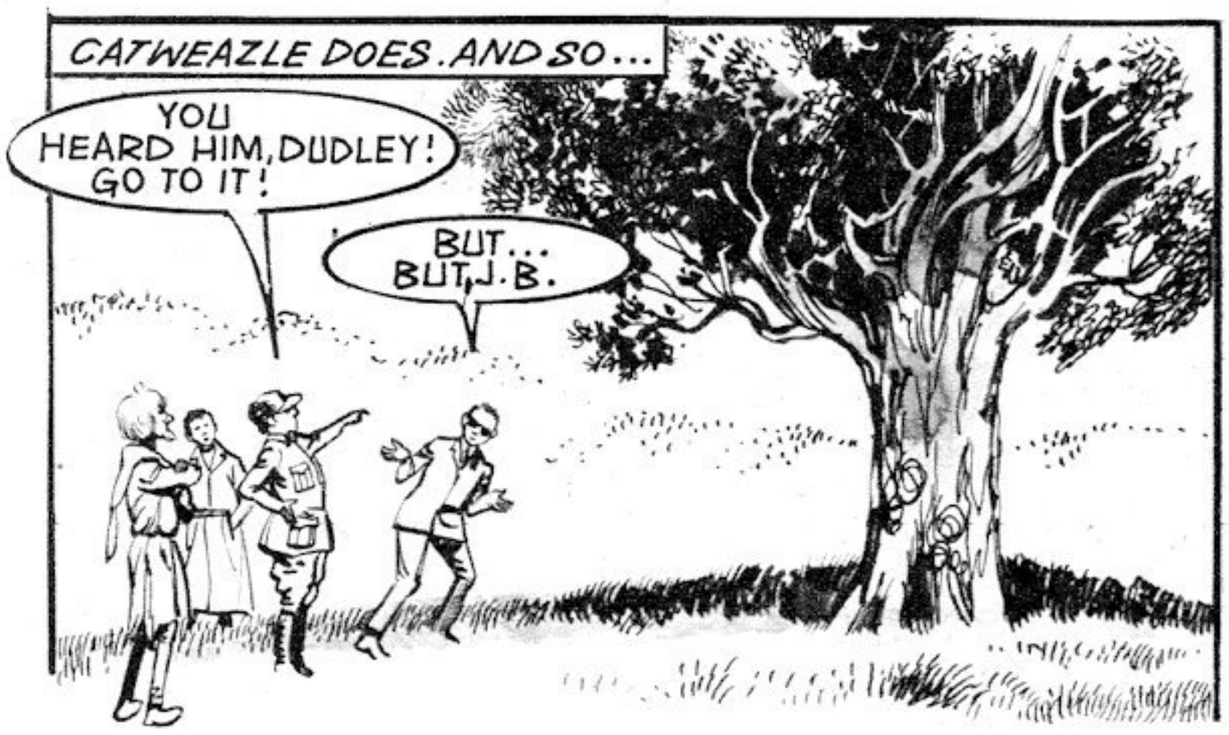

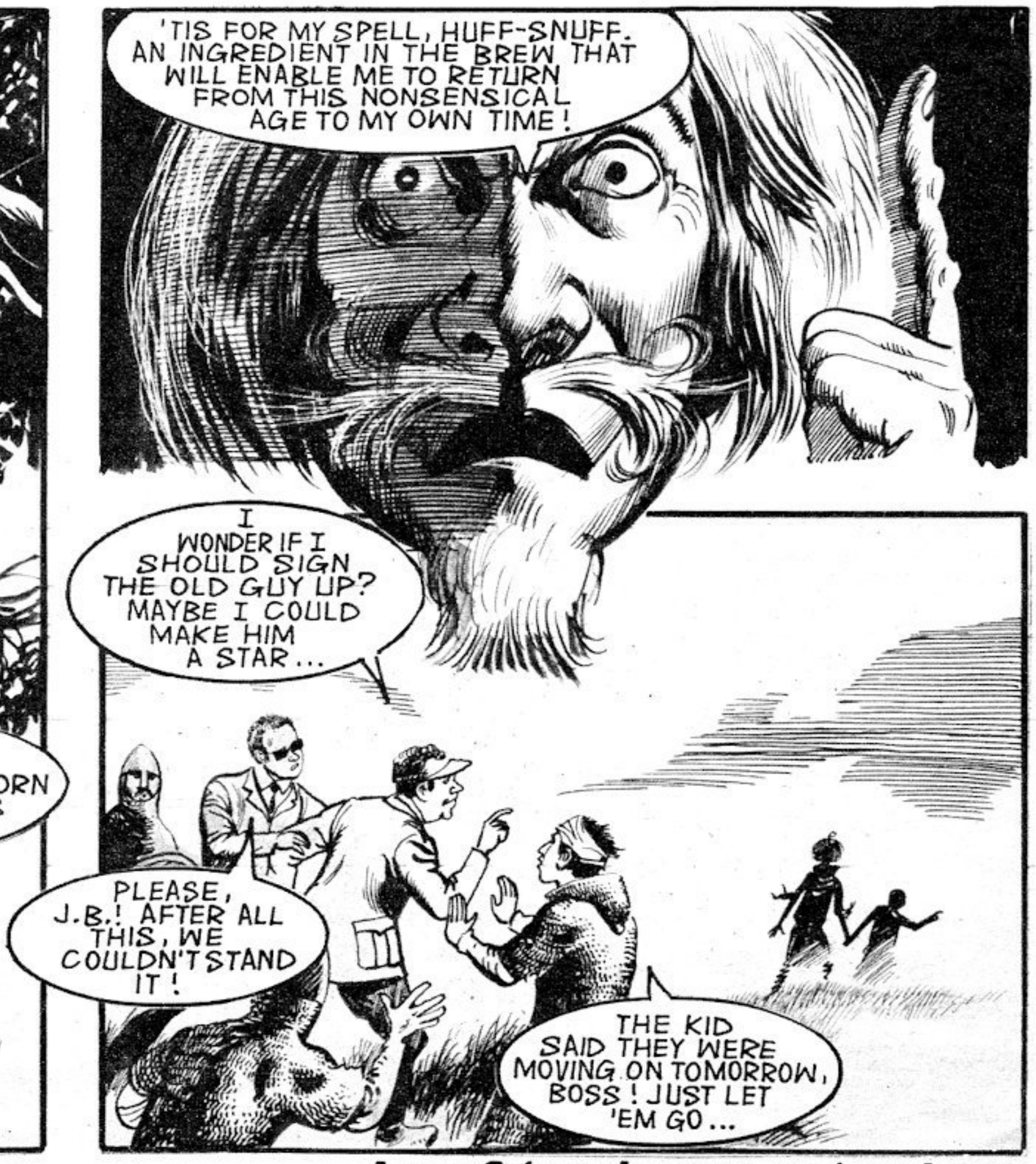

A new Catweazle caper, next week!

Mistaken identity **puts the payroll in peril!**

Follyfoot

ON THE DAY OF A LOCAL PAGEANT, IN WHICH THE FOLLYFOOT FRIENDS ARE TAKING PART, STEVE DISCOVERS THAT LEWIS HAMMOND HAS BEEN CONNED INTO HELPING A CROOK PULL OFF A PAYROLL SNATCH. LEWIS IS WEAK AND STUPID, BUT STEVE DECIDES TO SAVE HIM FROM A POSSIBLE PRISON SENTENCE BY TAKING HIS PLACE AT A RENDEZVOUS WITH THE CROOK, AND FOILING THE WHOLE CRIME. KNOCKING LEWIS OUT, HE TAKES HIS PAGEANT ARMOUR, BUT MISFORTUNE REVEALS HIM AS AN IMPOSTOR...

Based on the Yorkshire Television series *Follyfoot* © 1972 Yorkshire Television Ltd.

[The original story of *Follyfoot*, by Monica Dickens, is published by Heinemann at £1.25 and Pan at 20p.]

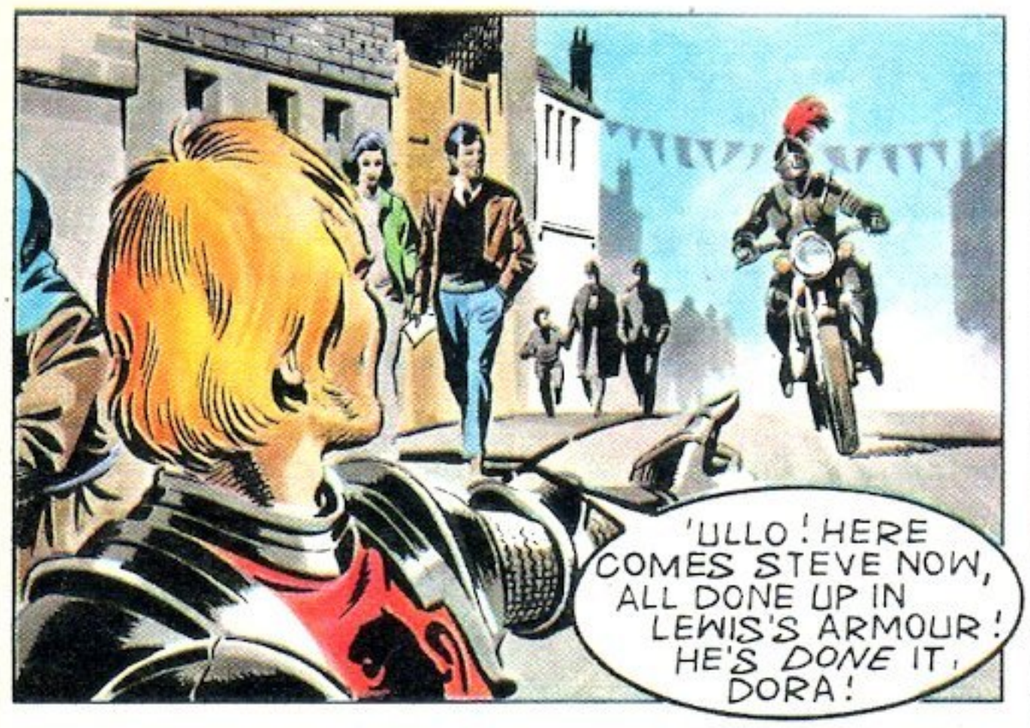

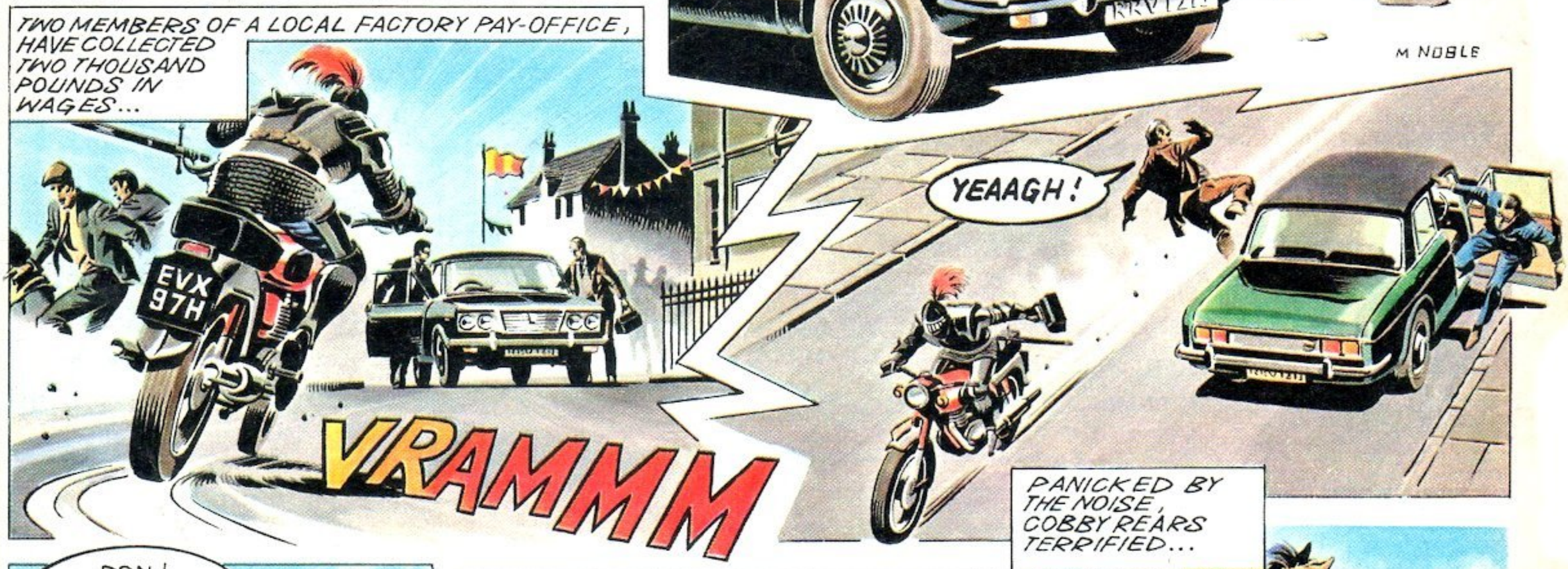

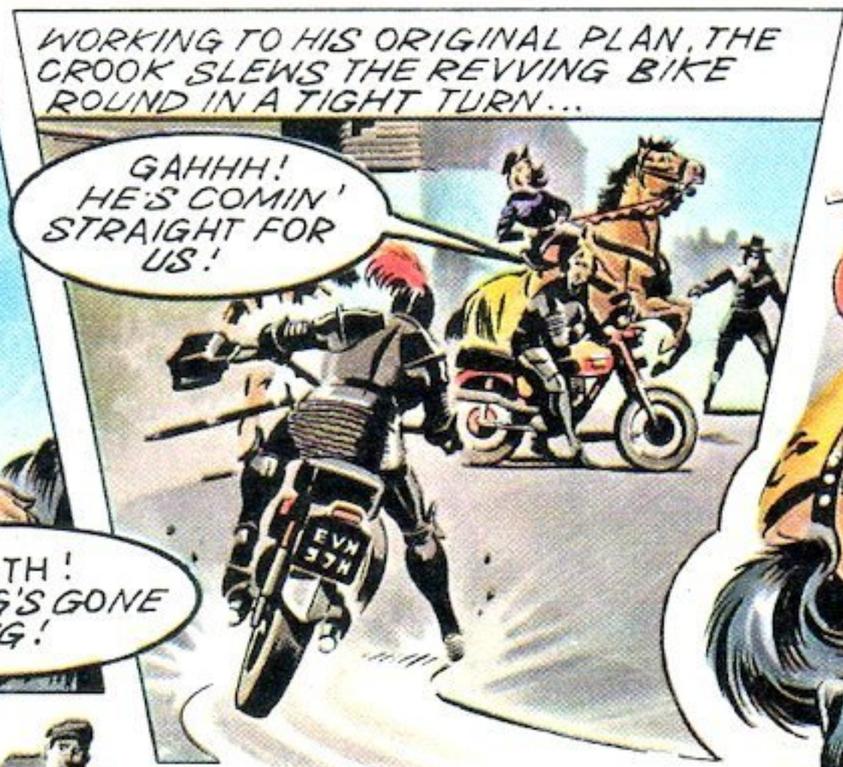

Next week: Steve seeks revenge!

YOUR VIEW

This week, Ellis Jones, 'Hal Adden' of Thames Television's 'Pardon My Genie', selects the items from the LOOK-IN Postbag, including the £2 Star Letter . .

STAR LETTER

The other Sunday, my dad was driving us to the Old Warden Aircraft Museum, near Bedford. We passed the airship hangars at Cardington, where the Goodyear Rubber Company's airship 'Europa' was just about to get airborne. Before we reached Old Warden, the airship came to hover very near us, so we stopped the car to take photographs. But by the time we got to Old Warden, the Museum was closed.

Ian Milner,
Knebworth, Hertfordshire.

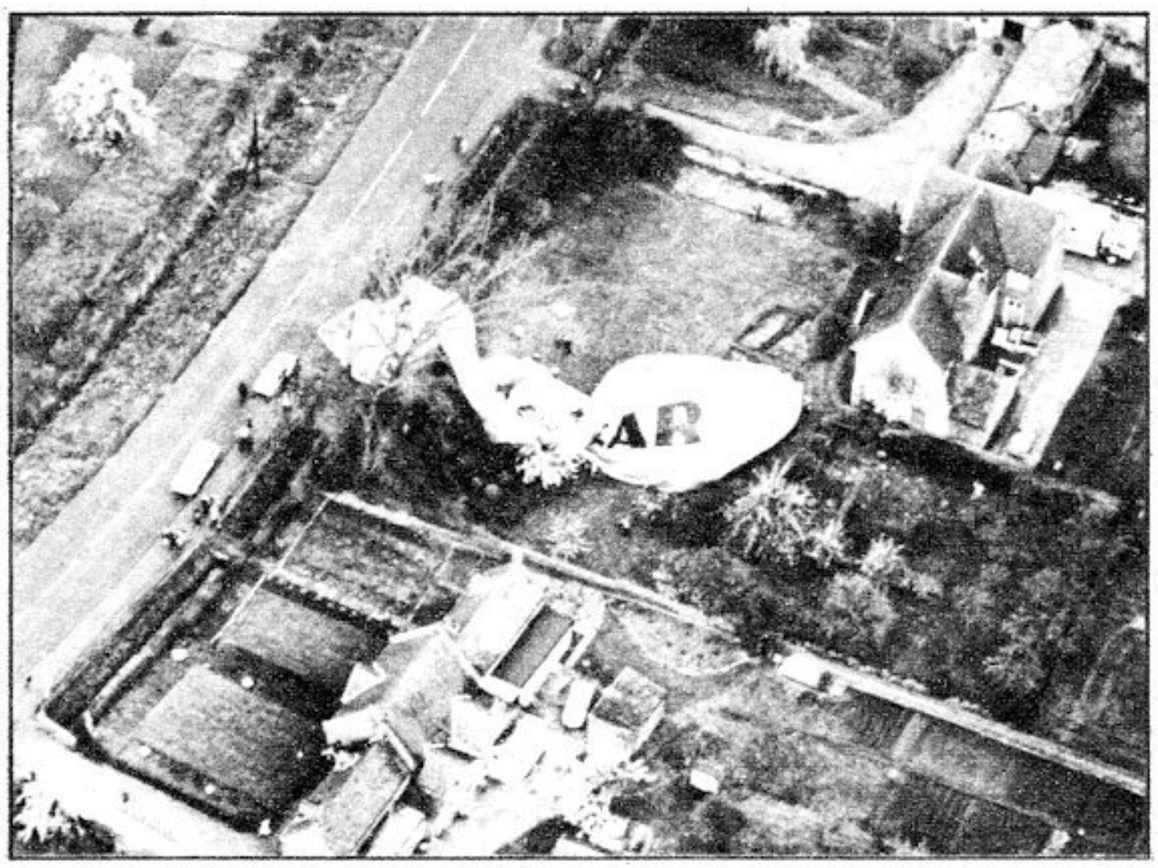

★ The Museum will be there another day, Ian—but, unfortunately, the 'Europa' will not. Last month, the 200-foot-long airship, the first to be built in this country for about forty years, broke away from its moorings and crashed into a garden at Potten End in Bedfordshire. As this picture shows, it was an almost total wreck.

★★★★★★★★★★★★★★★★

Another selection from among the photographs sent in by LOOK-IN readers.

Pamela Morrison, Irvine, Ayrshire.

Wong Kam Choi, Liverpool.

★★★★★★★★★★★★★★★★

Sad Song

Recently, while on a picnic, I saw an empty house. That night, in bed, I made up this poem:

Broken shutter, creaking door,
Smell of damp and decay.
Weeds grow through the parlour floor,
Mice run in the passage-way.
This is all that remains behind,
Of a family gone to roam.
It seems that time has been unkind,
To a house that was once a home.

Sian Watkins,
Pontypridd, Glamorgan.

★ That's a bit sad Sian. Let's hope the empty house finds a tenant.

Veteran Motor

Can you tell me if the little car at the right-hand side of the title on LOOK-IN's 'Magpie' page is based on a real car, or just a drawing that the artist made up? I ask because my father has a car very similar to the drawing: a Citröen Light Fifteen Roadster, made in 1937.

Barry Annells,
Guildford, Surrey.

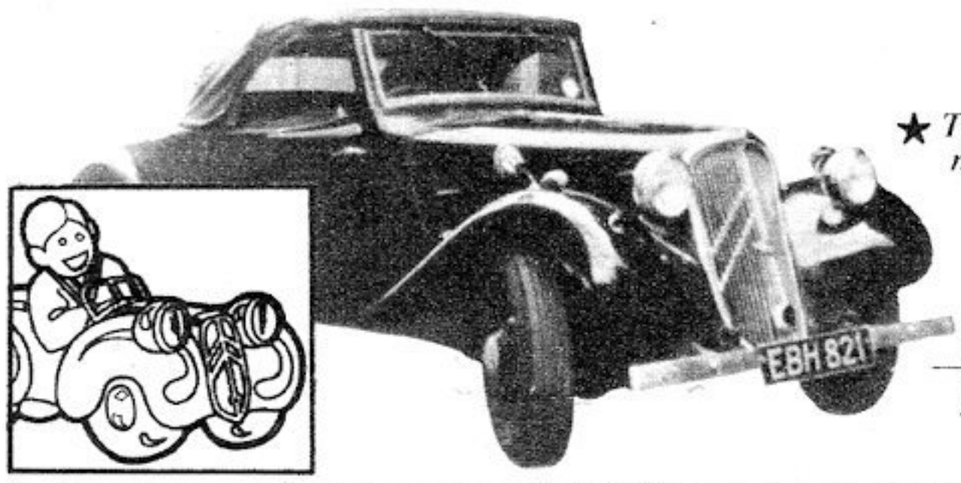

★ *The artist tells me that he based the drawing on his own Citröen Light Fifteen—and a very fine car it is, too!*

Hair-raising Story

We were going to a wedding and mum had piled up her long hair into an especially elegant style. To keep it in place, she sprayed on some hair lacquer—but then she noticed it had a strange smell. She looked again at the aerosol can of 'hair lacquer': it was fly-killer!

Caroline Fallows, Staffordshire.

★ No flies on your mum, Caroline!

Shetland Bus

In her letter in LOOK-IN Number 17, Claire Smith wrote that she would like to have a bus in her garden. Well, my granny, who lives in the Shetland Islands, really has got a bus in her garden—and uses it as a hot-house to keep plants in!

Ena Nicolson,
West Lothian, Scotland.

★ *Sounds just the thing for a bus that's come to its final stop!*

"Shall I wrap it up—or will you eat it now?"
P. Reade, Hawarden.

Win £2 for the Star Letter and £1 for any other letter or joke! Plus, a special signed photograph of the Your View Star to the sender of every item published! Why not write now to Your View, LOOK-IN, 247 Tottenham Court Road, London W1P 0AU? Remember when you write—enclose a list of your six favourite features in order of preference.

If you'd like to see your photograph in LOOK-IN, please send in one when you write, and we'll try to print it. However, we regret that photographs cannot be returned.

The gang end their spooky saga in high spirits!

The Fenn Street Gang

Based on the London Weekend Television series created and written by John Esmonde and Bob Larbey © 1972 Esmonde Larbey Ltd.

Watch out for more Fenn Street capers, next week!

A Look-in Holiday Treat!

HERE IT IS – THE SUPER SPECIAL YOU'VE ALL BEEN WAITING FOR!

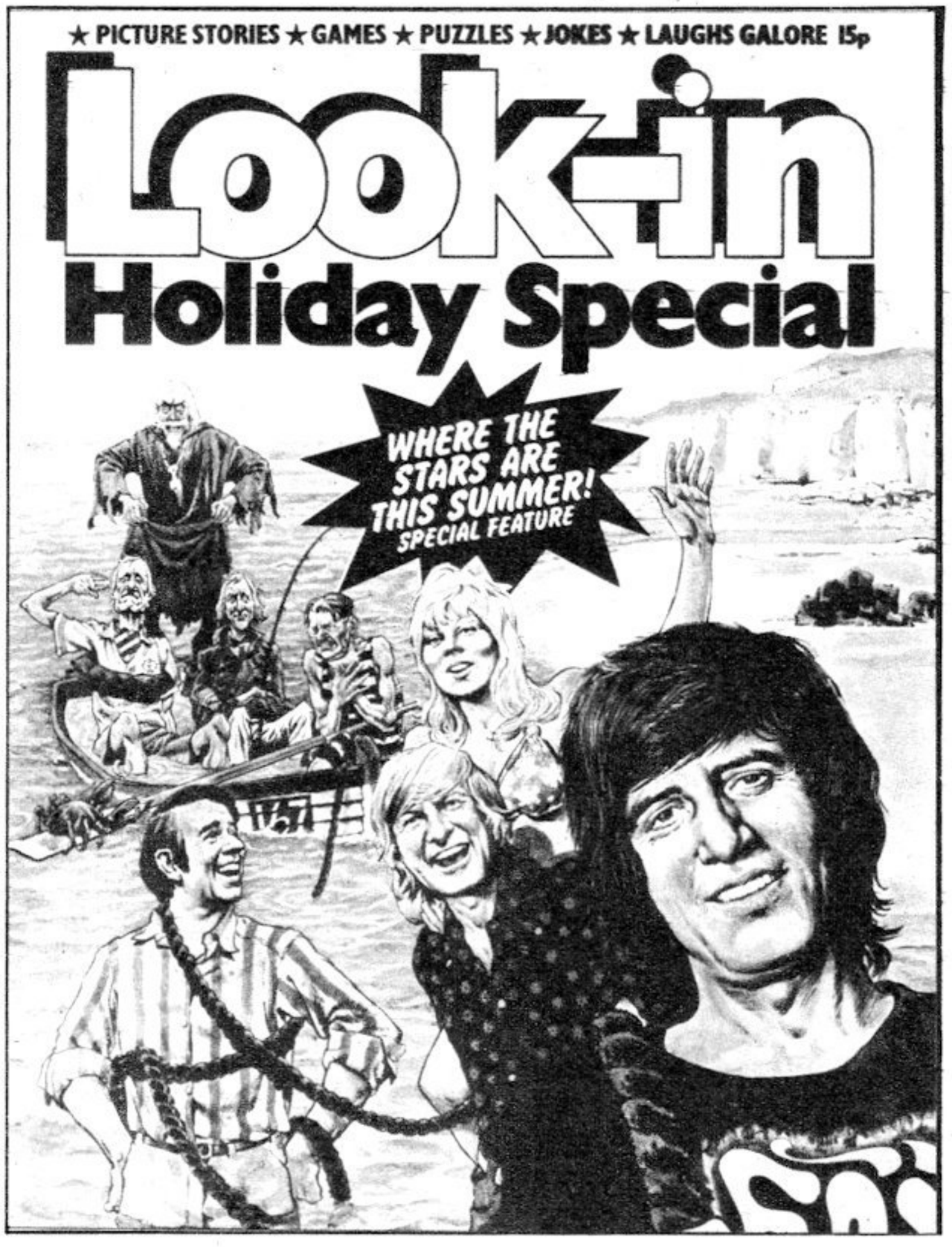

64 pages – 20 in full colour – the LOOK-IN *HOLIDAY SPECIAL is packed with puzzles, quizzes, games, cartoons and gives you an interesting guide to where the TV stars are appearing this summer. Plus: strip cartoons and stories featuring your* LOOK-IN *favourites, pin-ups and articles, make* LOOK-IN *HOLIDAY SPECIAL the ideal comic for your leisure.*

LOOK-IN HOLIDAY SPECIAL IS ON SALE NOW! PRICE 15p

MAGPIE

MAGPIE ABC OF FOOTBALL

This week, we stay north of the border with the letter 'J' which stands for Jimmy Johnstone of Glasgow Celtic.

Celtic, with Rangers, are the 'aristocrats' of Scottish football. They have been Scottish League Champions twenty-seven times (with the latest success this season). They have won the Scottish League Cup seven times and have triumphed in the Scottish Cup on no less than twenty-two occasions.

Wizard winger Jimmy is the idol of the crowd at Celtic's Parkhead ground. He is twenty-seven years old and his entire footballing career has been spent in Celtic's green-and-white hooped colours, since his first appearance in March, 1963. He scored his one-hundredth goal for the club this season.

Jimmy has played eleven times for Scotland. But one of his greatest games—according to Celtic's manager Jock Stein—was in the final of the European Cup in Lisbon in 1967, when Celtic beat Inter Milan.

This season, Celtic brought off the Scottish double, winning the League Championship and beating Hibernian by six goals to one in the Scottish Cup Final.

Jimmy Johnstone slams home Celtic's fourth goal against Motherwell, despite the efforts of goalkeeper MaCrae.

CYRIL LITTLEWOOD'S...

NATURE NOTES

Recently, I talked about the activity of birds and mammals. But amphibians, too, will be pretty busy at the moment, with tadpoles growing steadily and gradually transforming into froglets, and newts still laying their eggs.

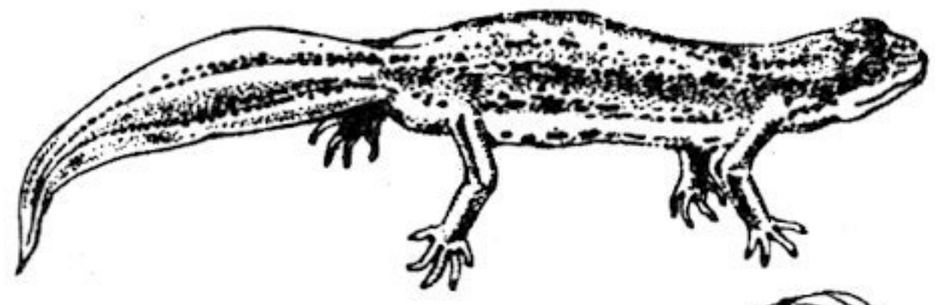

Female smooth newt and egg.

The insect world mustn't be forgotten, either. Wasps are building their nests now—so let's hope none chooses your home as a good nesting site. Did you know that a wasp's nest is begun by just one solitary wasp? In spite of this, the nest may produce up to twenty-thousand wasps during the summer!

You will probably have noticed that trees and wild flowers are in full bloom everywhere so it would be a good idea to get hold of a reference book and, with a few friends, see how many plants you can identify.

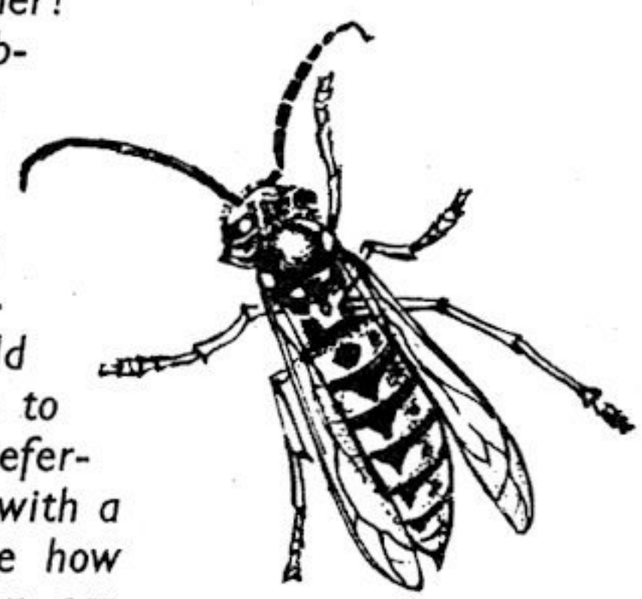

The common wasp.

Before you start, here's a little tip. It is best to be systematic in your 'field detection'. Try investigating hedgerows first, then woodland, commons and meadowland.

This is a marvellous time of year for discovery in the countryside so why not see what ***you*** *can find. But please remember, never pick rare flowers.*

Magpie is published by arrangement with Thames Television Ltd. © 1972 Thames Television Ltd

DAVID NIXON'S MAGIC BOX

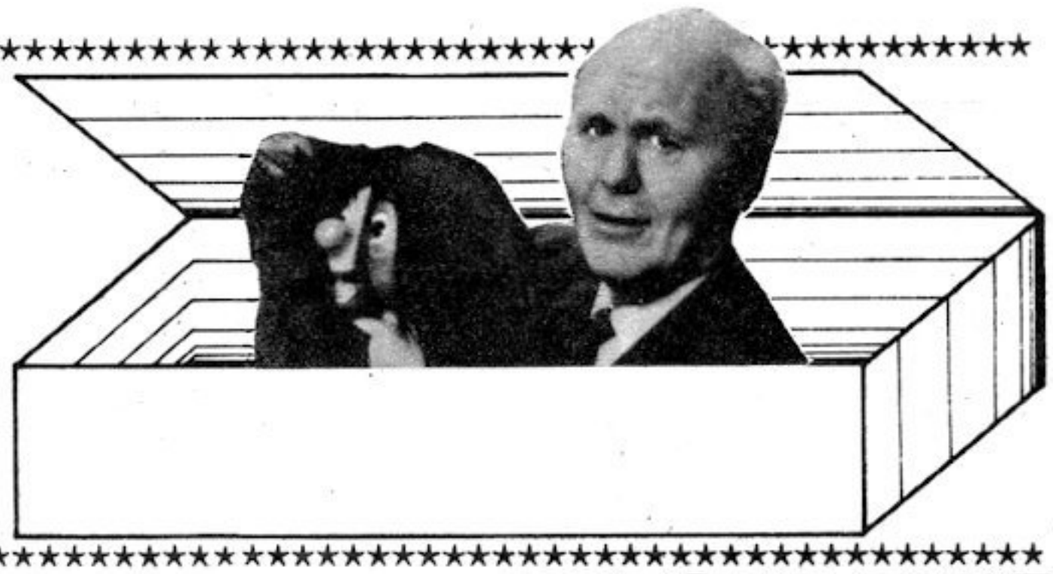

Spooky Matches

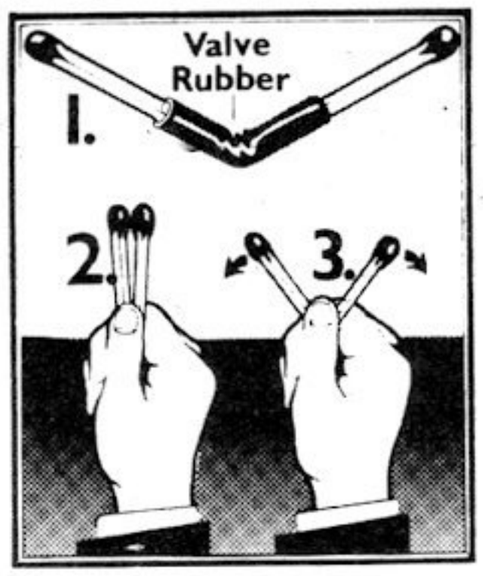

You need a couple of matches and a piece of cycle valve rubber, about 1½ inches long. Insert the bottom ends of the matches into the rubber tube until they meet (figure 1).

Then fold the matches together and hold them firmly between thumb and forefinger—keeping the rubber tube concealed (figure 2).

Now wave your other hand around the matches and slowly relax the pressure on the valve rubber. The matches will open out in a very spooky and mysterious manner (figure 3).

Copy Cat

Here's a marvellous way to transfer pictures and drawings from a newspaper on to white paper.

Make a mixture of water and turpentine—four parts of water to one of turpentine—add a tiny piece of soap, and shake the mixture well until the soap has completely dissolved.

Lay the newspaper that you want to copy on a hard flat surface and moisten it with some of the liquid, using a small piece of sponge. Then lay a sheet of white paper on top and rub it hard all over with the back of a spoon. The result will be a perfect copy of the print and picture—in reverse of course. It works best with a fresh newspaper.

TEASER TIME

For last week's problem you had to turn 10 matches into 13, then take half away and leave 8.

Arrange the ten matches as shown. This forms the Roman numerals for 13. Remove the bottom half of the matches—the ones below the dotted line. This leaves you with VIII—the Roman figures for eight.

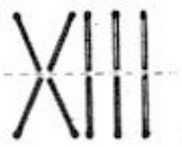

Now imagine that you have a big bag full of coloured sweets. A THIRD of them are RED, a QUARTER are YELLOW, a FIFTH of them are GREEN and there are 26 ORANGE ones. *How many sweets are there in the bag all together?* Solution next week.

Chessington Zoo has got the lot!

It's Surrey's more to see'n do zoo!

Over 1,000 animals. Funfair.
Free slides, swings, roundabouts
and model village. Super circus
(dates & times on request).
Miniature train rides. Pets' corner.
Lovely gardens. Open every day.
Only 30p (children 15p). Bring a
party—it's even cheaper for 30 or more!

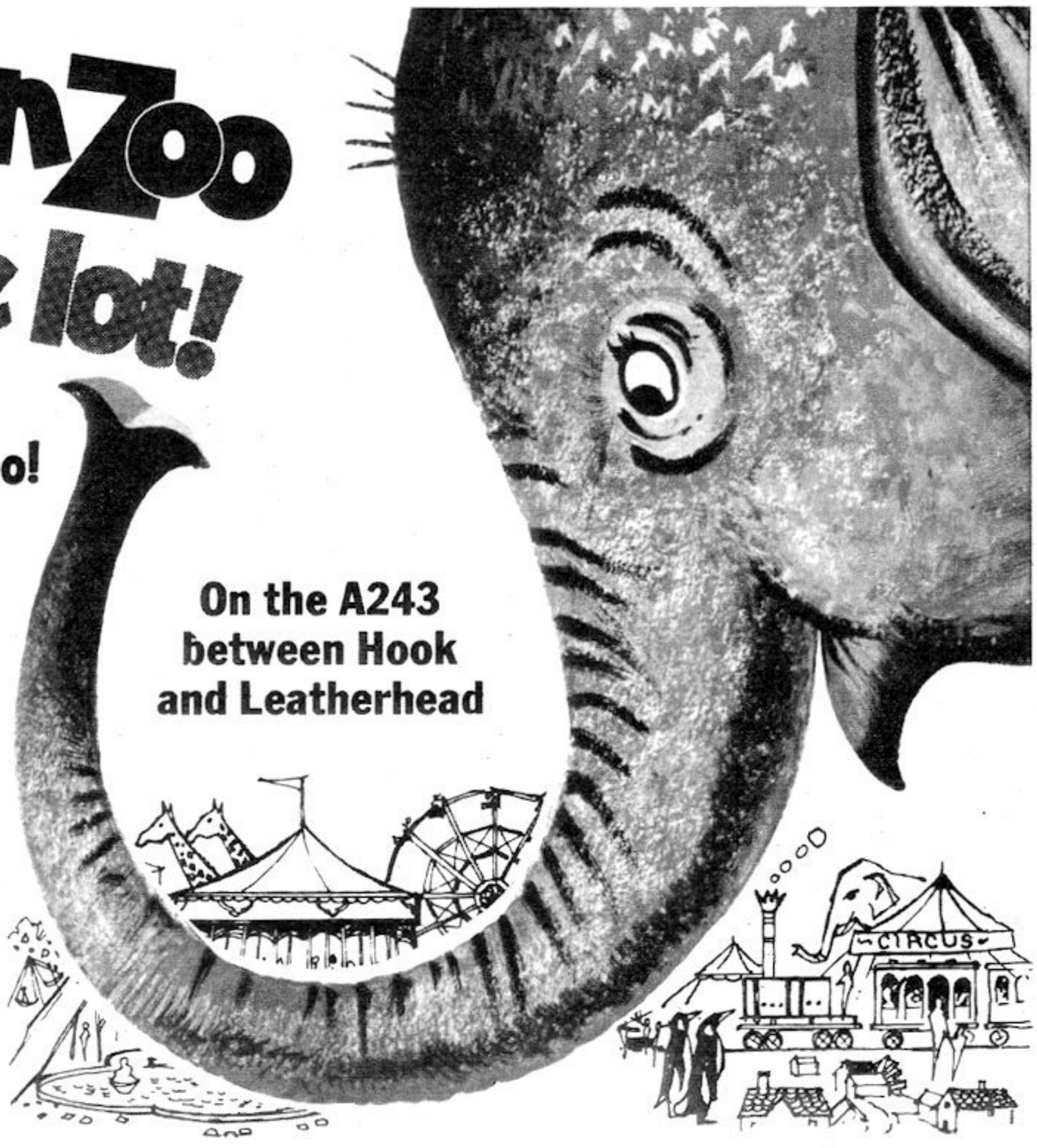

Epsom 27227 Sorry—dogs not admitted

JUNIOR CINEMA

Show-stealers in Walt Disney's 'Napoleon And Samantha'—Jodie Foster and Johnny Whitaker, with lion 'co-star'.

Scene Stealers

It's said that grown-up movie actors dread sharing a scene with a child or an animal. No matter how well the adult plays his part, the 'audience appeal' of the kid or the creature is bound to steal the show.

So it's hard luck on the adult stars of NAPOLEON AND SAMANTHA, coming soon from the Walt Disney Studios. Not a historical epic about the French emperor, but the story of a girl and boy who befriend an elderly circus lion. Eight-year-old Jodie Foster and eleven-year-old Johnny Whitaker are the kids, and leading those unlucky grown-ups is Michael Douglas, son of the renowned Kirk Douglas.

★★★

A dangerous crash-course for the two time-travellers!

TIMESLIP

© 1972 ATV Network Ltd. Based on the ATV programme.

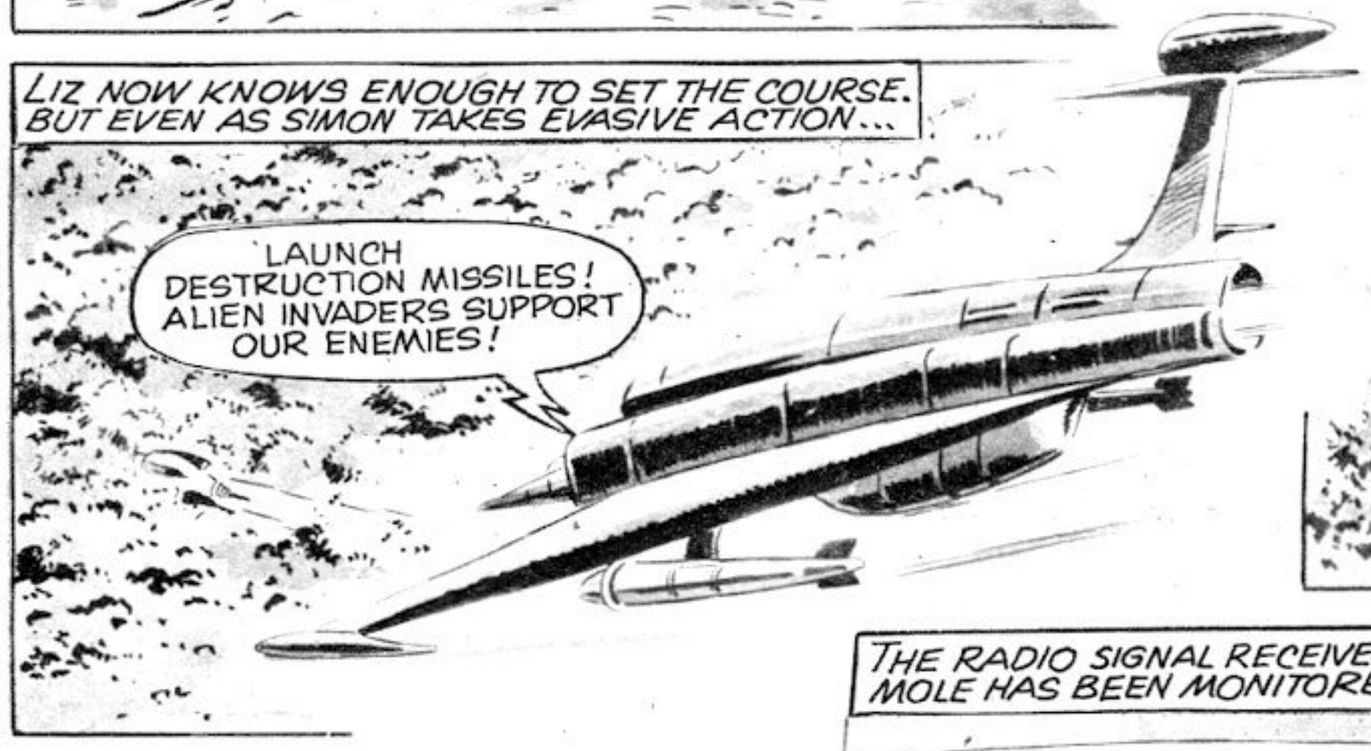

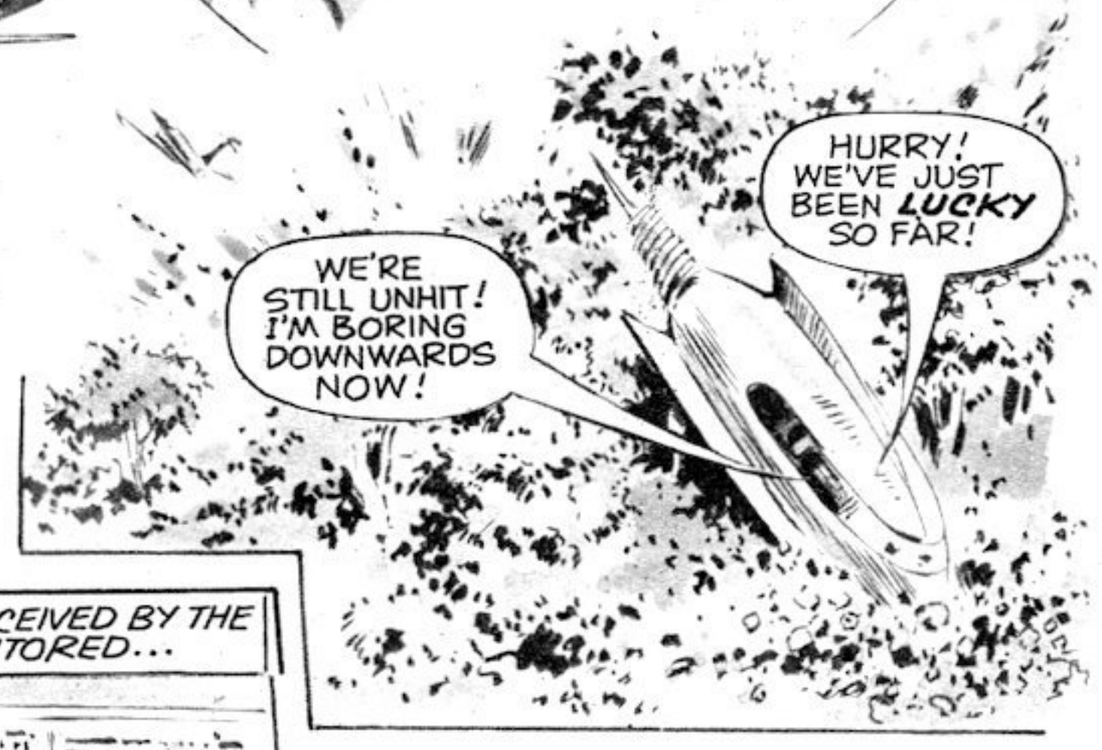

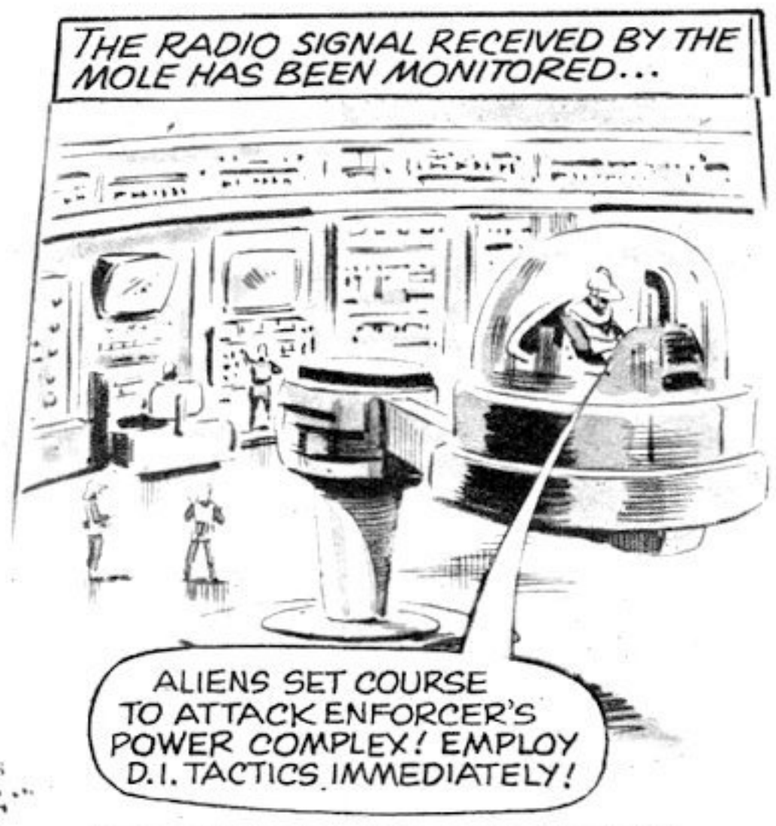

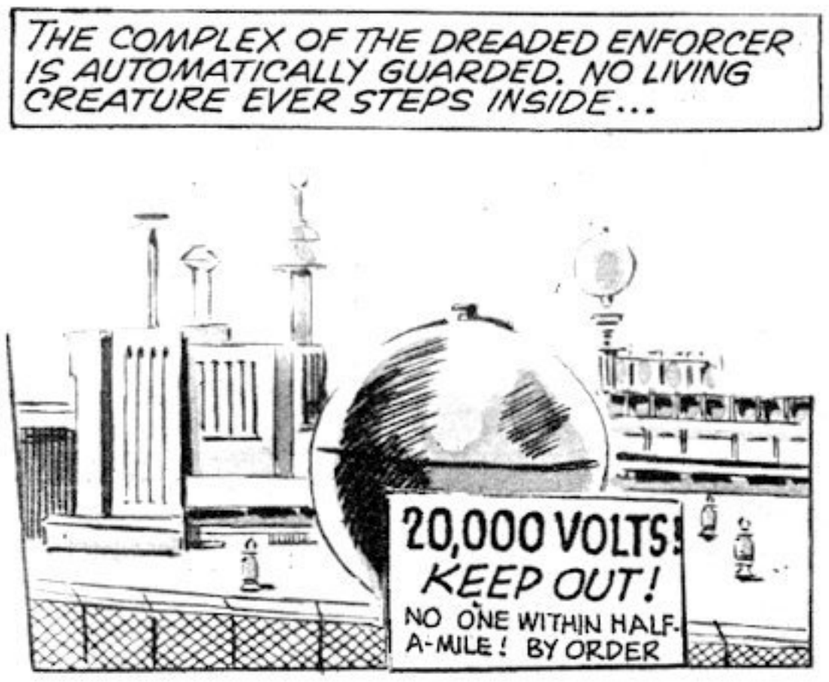

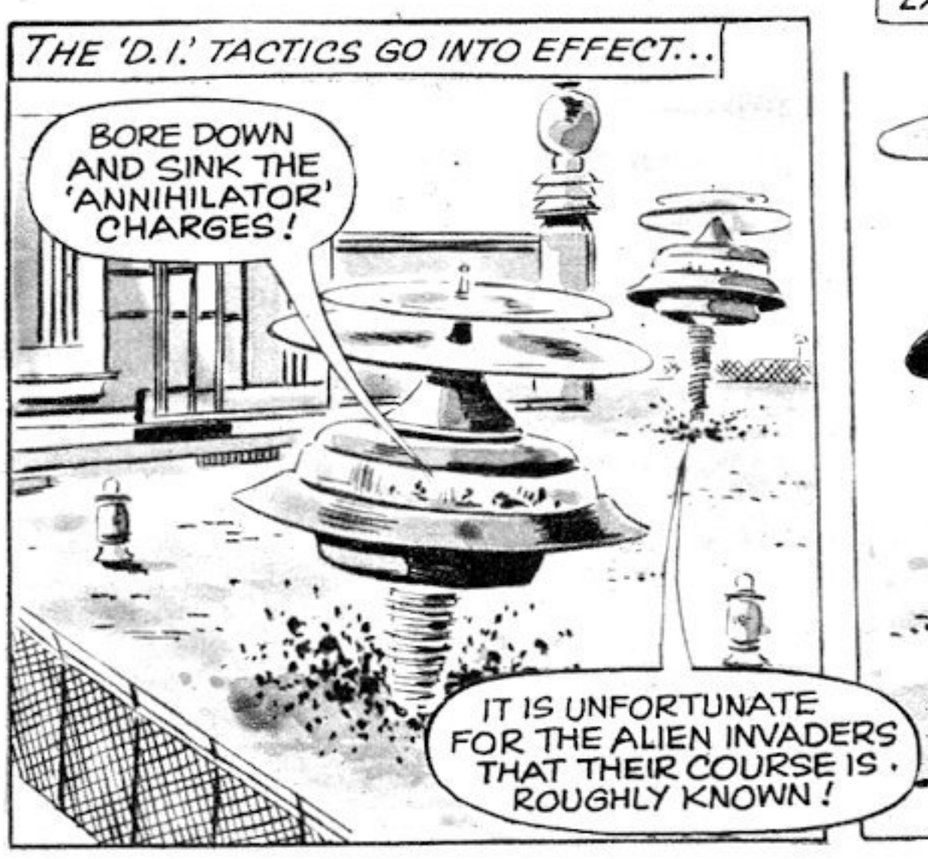

Next week: The Enforcer's sinister secret!

Look-in

RICHARD O'SULLIVAN

Once again, Bunty James, Jack Hargreaves, Jon Miller and Fred Dinenage are all set to answer your questions. Congratulations to this week's winners. If you haven't already written in why not do so now? For any question published, winners can choose from 20 Hamlyn Books, each to the value of £1. Send your entry to: HOW!, LOOK-IN, 247, Tottenham Court Road, London, W1P 0AU.

HOW

A domestic scene on an illustrated playing card of the 16th century

HOW old are the oldest playing cards and who invented card games?
Jill Whitmarsh, Rickmansworth, Herts.

It is thought that the Chinese invented playing cards, Jill. The earliest reference we have to them dates back to A.D. 969. But hundreds of years before that the Chinese used paper money which looked so like their playing cards that no one knows when the two sorts merged. Early cards were often used for fortune-telling as well as for games.

The cards reached Europe around the 14th century, either carried by wandering gypsies or by Crusaders returning from wars in the East—if not by both methods. As to the oldest cards, there are some in existence in museums which date back to the early days of card-playing in 15th-century Europe.

HOW did the term 'flying carpet' come into use and was there really such a 'vehicle'?
Jonathan Rees, Pembroke Dock, Wales.

Flying or magic carpets—worthless to look at, but capable of taking anyone who sat on one of them anywhere the lucky passenger wanted to go—are part of the folklore of the East.

There is a famous one in the story of Prince Ahmed in *The Arabian Nights*, and an even more splendid example is described in the Mohammedan *Koran*. This carpet belonged to Solomon and was made of green silk. It carried him, his palace and all his army on it. The *How!* team feels safe in stating that there was never a real flying carpet—more's the pity!

HOW was gas invented and who discovered it?
Billy Singh, Preston, Lancs.

Gas was not 'invented', Billy: it was always there. We cannot say for certain who discovered it. There are many claims, all of them dating from the 17th and 18th centuries. John Clayton, the Rector of Corfton near Wakefield, lit some coal gas around 1684, though details of his feat were not published for many years. He had found some gas burning on the ground, collected some and lit it with a candle. He seems to have been the first to discover gas. But we are not prepared to swear to it!

HOW and why do we hiccup?
Tracy Hale, Enfield, Middlesex.

Hiccups are caused when one's larynx—that part of the throat where the vocal chords are located—tightens up and closes suddenly so that air is prevented from passing into the lungs. The hiccups often begin when the diaphragm—the part of the body separating the stomach from the chest, which is part of the breathing system—gets irritated. A wind-filled stomach may cause this irritation, or hunger or hot food. Everyone has his own pet cure for the hiccups. But, unfortunately, it usually fails to work!

Look out for next week's LOOK-IN

★ For a colour close-up of Survival's 'High-Speed Hunter'! ★ Plus: Fresh fun with a brand new story of The Fenn Street Gang! ★ Plus: Another spell-binding story with the comical magician, Catweazle! ★ Plus: LOOK-IN presents a super competition with many prizes to be won!

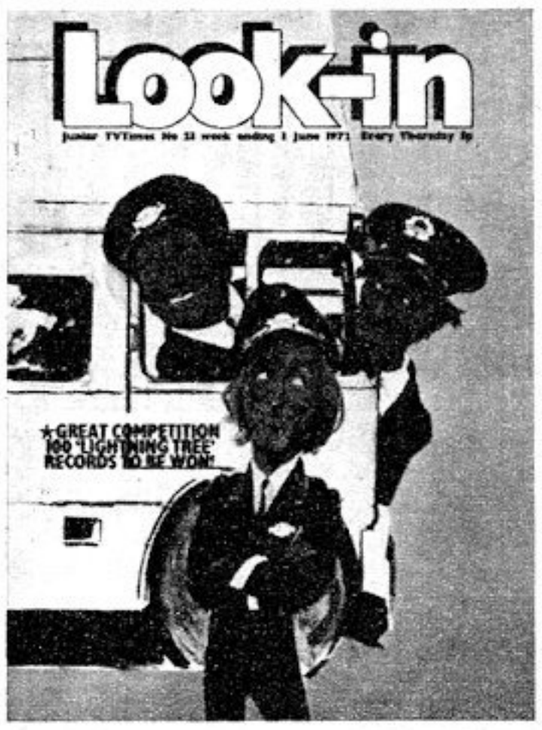

It's all in next week's LOOK-IN order your copy now!

© 1972 Southern Television Ltd. Based on the Southern Television series.

Published by Independent Television Publications Limited, 247 Tottenham Court Road, London, W1P 0AU and printed by Eric Bemrose Limited, Long Lane, Aintree, Liverpool L9 7BG

Look-in on your ITV programmes this week: May 27-June 2

	Saturday	Sunday	Monday	Tuesday	Wednesday	Thursday	Friday	
ANGLIA	**11.25** Sat. Morning Pic. **12.50** World of Sport **5.10** Flintstones **5.45** Sale of The Century **6.15** Rolf Harris	**2.30** Film **4.25** Simon Locke **4.40** Golden Shot **5.35** Follyfoot **7.25** Dr. In Charge **7.55** Royal Gala	**1.10** Romper Room **4.25** Pardon My Genie **4.55** Tarzan **6.45** David Nixon	**4.15** Mr. Piper **4.40** Enchanted House **4.55** Junior Showtime **5.20** Magpie **7.00** Mystery Movie **8.30** Albert	**4.18** Cartoons **4.30** The Romper Room **4.55** Lift Off **5.20** Fly Into Danger **7.00** Shirley's World **8.00** Cade's County	**3.15** Randall & Hopkirk **4.10** Jimmy Stewart **4.40** Paulus **4.55** Skippy **5.20** Magpie **7.00** Thursday Film	**3.15** Survival **4.15** Cartoons **4.25** The Romper Room **4.50** Voyage To The Bottom Of The Sea **7.00** Sky's The Limit	ANGLIA
MIDLANDS	**12.15** Captain Scarlet **12.50** World of Sport **5.10** Sale of Century **5.45** Train Now Standing **6.15** Rolf Harris	**3.15** Film **4.40** Golden Shot **5.35** Follyfoot **7.25** Dr. In Charge **7.55** Royal Gala	**4.25** Nuts and Bones **5.15** Pardon My Genie **6.45** David Nixon	**4.10** Simon Locke **4.40** Once Upon A Time **4.55** Junior Showtime **5.20** Magpie **7.00** Tuesday Western	**4.10** Ghost & Mrs. Muir **4.40** Magic Ball **4.55** Lift Off **5.20** Fly Into Danger **8.00** Cade's County	**4.40** Rupert Bear **4.55** Secret Service **5.20** Magpie **7.00** Sky's The Limit **7.30** Thursday Movie	**4.10** Julia **4.40** Zingalong **4.55** Lost in Space **7.00** His and Hers **7.30** The Saint **8.30** Shirley's World	MIDLANDS
BORDER	**12.50** World of Sport **5.10** Train Now Standing **5.45** Sale of Century **6.15** Rolf Harris **7.00** New Scotland Yard	**2.15** Sportsworld **3.15** Sunday Matinee **4.40** Golden Shot **5.35** Follyfoot **7.25** Dr. In Charge **7.55** Royal Gala	**4.25** Nuts and Bones **4.40** Film **6.45** David Nixon	**4.10** Simon Locke **4.40** Once Upon A Time **4.55** Junior Showtime **5.20** Magpie **7.00** Tuesday Film	**4.40** Grasshopper Is. **4.55** Lift Off **5.20** Fly Into Danger **8.00** Des	**4.10** Out of Town **4.40** Enchanted House **4.55** Woobinda **5.20** Magpie **7.15** Thursday Film	**4.10** Jimmy Stewart **4.40** Zingalong **4.55** Flaxton Boys **5.20** Lidsville **7.00** Sky's The Limit **8.30** His & Hers	BORDER
CHANNEL	**12.50** World of Sport **5.10** Train Now Standing **5.45** Sale of Century **6.15** Rolf Harris **7.00** New Scotland Yard	**2.15** Star Soccer **3.15** Feature Film **4.40** Golden Shot **5.35** Follyfoot **7.25** Dr. In Charge **7.55** Royal Gala	**11.45** Once Upon A Time **1.30** Puffin **4.25** Pardon My Genie **4.55** Feature Film **6.45** David Nixon	**4.10** Enchanted House **4.20** Puffin **4.22** Simon Locke **4.55** Junior Showtime **5.20** Magpie **7.00** Star Movie	**4.05** Paulus **4.20** Puffin **4.55** Lift Off **5.20** Fly Into Danger **7.00** Treasure Hunt **8.00** Cade's County	**4.05** Yak **4.18** Puffin **4.22** Funny Face **4.50** Skippy **5.20** Magpie **7.00** Thursday Film	**4.05** Zingalong **4.18** Puffin **4.20** Jimmy Stewart **4.50** Flintstones **5.20** Primus **7.30** The Champions	CHANNEL
GRAMPIAN	**12.50** World of Sport **5.10** Rovers **5.45** Train Now Standing **6.15** Rolf Harris **7.00** New Scotland Yard	**3.15** Sunday Matinee **4.40** Golden Shot **5.35** Follyfoot **7.25** Dr. In Charge **7.55** Royal Gala	**4.25** Paulus **5.15** Pardon My Genie **6.00** Cartoon Time **6.15** Simon Locke **6.45** David Nixon **8.00** Film	**4.10** Nanny & the Prof. **4.40** Once Upon A Time **4.55** Junior Showtime **5.20** Magpie **7.00** Tuesday Film	**1.50** Danger Man **4.10** Jimmy Stewart **4.40** Enchanted House **4.55** Lift Off **5.20** Fly Into Danger **8.00** Cade's County	**4.10** Julia **4.40** Nuts and Bones **4.55** Rumblie Jumblie **5.20** Magpie **7.00** Andy **7.30** Thursday Film	**4.10** Smith Family **4.40** Zingalong **4.55** Rainbow Country **5.20** Ivanhoe **7.00** Sky's the Limit **7.35** It Takes A Thief	GRAMPIAN
GRANADA	**12.15** Secret Service **12.50** World of Sport **5.10** Guns of Will Sonnett **5.45** Train Now Standing	**1.50** Mad Movies **2.15** Sportsworld **3.15** The Great Stars **4.40** Golden Shot **5.35** Follyfoot **7.25** Dr. In Charge	**11.35** Longstocking **12.00** Joe 90 **12.30** Dick Van Dyke **4.25** Pardon My Genie **4.55** Finders Keepers **6.40** David Nixon	**4.40** Enchanted House **4.55** Junior Showtime **5.15** Magpie **6.25** Set of Six **7.00** Film **8.30** Albert	**4.40** Paulus **4.55** Lift Off **5.15** Fly Into Danger **8.00** Des	**4.40** Nuts and Bones **4.50** Make A Wish **5.15** Magpie **7.00** Sky's the Limit **7.30** Mystery Movie	**4.40** Zingalong **4.50** Land of the Giants **6.30** Riptide **7.30** Hawaii Five-O **8.30** His & Hers	GRANADA
WALES/WEST	**11.15** Sesame St. **12.50** World of Sport **5.10** Sale of Century **5.45** Train Now Standing **6.15** Rolf Harris	**2.15** Home Int Champs **3.15** Sunday Matinee **4.40** Golden Shot **5.30** Follyfoot **7.25** Dr. In Charge **7.55** Royal Gala	**12.55** Tinkertainment **1.10** Phoenix 5 **4.55** Film **6.45** David Nixon	**3.50** Junkin **4.15** Tinkertainment **4.55** Junior Showtime **5.20** Magpie **7.10** Tuesday Western **8.30** Albert	**3.35** Enchanted House **4.15** Tinkertainment **4.55** Lift Off **5.20** Fly Into Danger **8.00** Int. Football	**4.15** Tinkertainment **4.55** Clapperboard **5.20** Magpie **6.35** Sky's The Limit **7.10** Mid-Week Movie	**3.20** Grasshopper Is. **3.35** Enchanted House **4.15** Tinkertainment **4.55** Woobinda **5.20** Flaxton Boys **6.35** Bonanza	WALES/WEST
LONDON (THAMES)	**12.15** Jackson Five **12.50** World of Sport **5.10** Train Now Standing **5.45** Sale of Century **6.15** Rolf Harris	**1.15** Stingray **2.15** Sports World **4.10** Catweazle **4.40** Golden Shot **5.35** Follyfoot **7.25** Dr. In Charge	**9.50** Enchanted House **10.00** Skippy **10.25** Lassie **4.25** Pardon My Genie **4.55** Tarzan **6.45** David Nixon	**3.45** Dangerman **4.40** Once Upon A Time **4.55** Junior Showtime **5.20** Magpie **7.25** Action Film	**3.15** Simon Locke **4.40** Hatty Town **4.55** Lift Off **5.20** Fly Into Danger **7.00** Smith Family **8.00** Des	**3.45** Marcus Welby **4.40** Nuts and Bones **4.55** Secret Squirrel **5.20** Magpie **7.10** Thursday Film	**4.15** Clapperboard **4.40** Zingalong **4.55** Land of the Giants **6.30** Dick Van Dyke **7.00** Sky's The Limit **7.30** F.B.I.	LONDON
SCOTTISH	**12.15** Tom Grattan **12.50** World of Sport **5.10** Roadrunner **5.45** Train Now Standing **6.15** Rolf Harris	**2.55** Zingalong **3.05** Feature Film **4.40** Golden Shot **5.35** Follyfoot **7.25** Dr. In Charge **7.55** Royal Gala	**4.50** Arthur **5.15** Pardon My Genie **6.15** Dick Van Dyke **6.45** David Nixon	**3.30** Origami **4.55** Junior Showtime **5.20** Magpie **6.30** Hogan's Heroes **7.00** Swashbucklers	**3.30** Hatty Town **4.55** Lift Off **5.20** Fly into Danger **6.15** Cartoon **8.00** Des	**3.30** Once Upon A Time **4.55** Fireball XL5 **5.20** Magpie **7.00** Thursday Film	**3.30** Kiri **4.55** Skippy **5.20** Cartoon Cav. **6.30** His and Hers **7.00** Sky's The Limit **7.30** The Saint	SCOTTISH
SOUTHERN	**11.45** Thunderbirds **12.50** World of Sport **5.10** Primus **5.45** Train Now Standing **6.15** Rolf Harris	**1.45** Stingray **2.15** Sportsworld **4.40** The Golden Shot **5.35** Follyfoot **7.25** Dr. In Charge **7.55** Royal Gala	**4.25** Marcus Welby **5.15** Pardon My Genie **6.45** David Nixon	**4.15** Grasshopper Is. **4.55** Junior Showtime **5.20** Magpie **6.30** Sale of Century **7.00** Tuesday Film	**4.15** Enchanted House **4.55** Lift Off **5.20** Fly Into Danger **8.00** Des	**4.15** Sean the Leprechaun **4.55** Richard the Lionheart **5.20** Magpie **7.15** Thursday Film	**4.15** Paulus **4.55** Voyage To The Bottom of the Sea **6.40** Out of Town **7.35** Sale of The Century **8.05** The F.B.I.	SOUTHERN

TYNE TEES	ULSTER	WESTWARD	YORKSHIRE
4.40 Nuts & Bones	**4.30** Romper Room	**3.55** Gus Honeybun	**1.15** Survival
4.55 Rovers	**4.55** Thunderbirds	**4.05** Zingalong	**4.40** Zingalong
5.20 Magpie	**7.00** Sky's the Limit	**4.20** Jimmy Stewart	**4.55** Flaxton Boys
6.30 Smith Family	**7.30** Jason King	**4.50** Flintstones	**5.20** Flintstones
7.00 Popeye	**8.30** His and Hers	**7.00** Sky's The Limit	**7.00** Sky's The Limit
7.10 Film		**7.30** The Champions	**7.30** The F.B.I.

TYNE TEES	ULSTER	WESTWARD	YORKSHIRE
4.40 Romper Room	**3.55** Gus Honeybun	**4.40** Nuts & Bones	**4.55** Bugs Bunny
4.50 Cartoon Time	**4.05** Yak	**4.55** Bugs Bunny	**5.20** Magpie
5.15 Pardon My Genie	**4.20** Funny Face	**5.20** Magpie	**6.30** Smith Family
6.15 Funny Face	**4.50** Skippy	**6.30** Smith Family	**7.00** Cartoon Time
6.45 David Nixon	**5.20** Magpie	**7.00** Cartoon Time	**7.10** Film
	7.00 Thursday Film	**7.10** Film	

TYNE TEES	ULSTER	WESTWARD	YORKSHIRE
12.45 Pardon My Genie	**12.45** Pardon My Genie	**12.30** Land of the Giants	**12.20** Forest Rangers
1.10 Rainbow Country	**1.10** The Rovers	**3.15** Sunday Matinee	**4.40** Make a Wish
4.25 Once Upon a Time	**4.25** Once Upon A Time	**4.40** Golden Shot	**4.55** Lift Off
4.40 Tarzan	**4.40** Tarzan	**5.35** Follyfoot	**5.20** Fly into Danger
6.45 David Nixon	**6.45** David Nixon	**7.25** Dr. In Charge	**8.00** Des
		7.55 Royal Gala	

TYNE TEES	ULSTER	WESTWARD	YORKSHIRE
4.40 Sean the Leprechaun	**4.30** Romper Room	**3.55** Gus Honeybun	**4.30** Romper Room
4.55 Junior Showtime	**4.55** Junior Showtime	**4.10** Enchanted House	**4.55** Lift Off
5.20 Magpie	**5.20** Magpie	**4.22** Simon Locke	**5.20** Fly Into Danger
6.30 Hogan's Heroes	**7.00** Mid-week Movie	**4.55** Junior Showtime	**8.00** Des
7.00 Western	**8.30** Albert	**5.20** Magpie	
		7.00 Star Movie	

TYNE TEES	ULSTER	WESTWARD	YORKSHIRE
12.15 Lidsville	**12.30** Enchanted House	**11.45** Rupert	**11.50** Skippy
12.50 World of Sport	**12.50** World of Sport	**12.20** Lidsville	**12.50** World of Sport
5.10 Primus	**5.10** Primus	**12.50** World of Sport	**5.10** Primus
5.45 Train Now Standing	**5.45** Train Now Standing	**5.10** Train Now Standing	**5.45** The Train Now Standing
6.15 Rolf Harris	**6.15** Rolf Harris	**5.45** Sale of Century	**6.15** Rolf Harris

TYNE TEES	ULSTER	WESTWARD	YORKSHIRE
3.55 Gus Honeybun	**3.55** Gus Honeybun	**2.15** Star Soccer	**3.15** Sunday Cinema
4.05 Zingalong	**4.05** Paulus	**3.15** Feature Film	**4.40** Golden Shot
4.20 Jimmy Stewart	**4.55** Lift Off	**4.40** Golden Shot	**5.35** Follyfoot
4.50 Flintstones	**5.20** Fly into Danger	**5.35** Follyfoot	**7.25** Dr. In Charge
7.00 Sky's The Limit	**7.00** Treasure Hunt	**7.25** Dr. In Charge	**7.55** Royal Gala
7.30 The Champions	**8.00** Des	**7.53** Royal Gala	

Robert Harbin introduces . . .

DO-IT-YOURSELF ORIGAMI

Yacht. *Before I mention this week's model, I'd like to thank all of you who have sent in such fine folds. But, unfortunately, many are too complicated to fit into this column. So, remember, keep them reasonably simple. Congratulations to Laura Wilson of Wolverhampton who wins £1 for this paper yacht . . .*

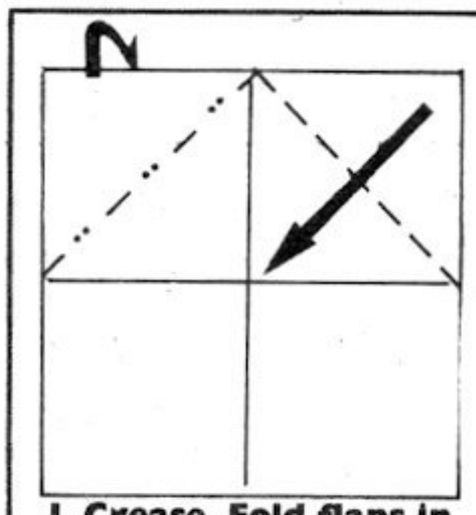

1 Crease. Fold flaps in front and behind

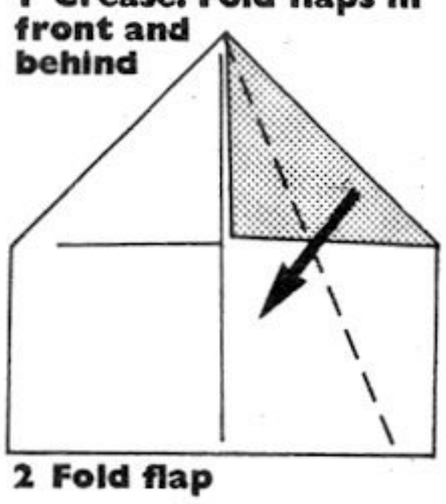

2 Fold flap

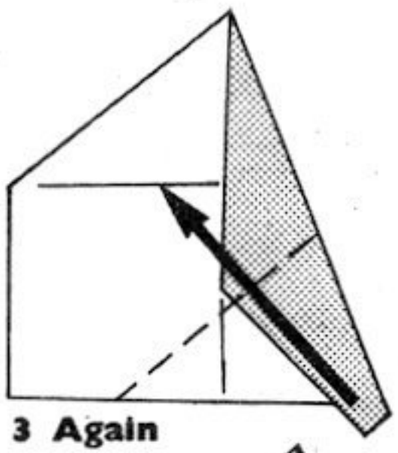

3 Again

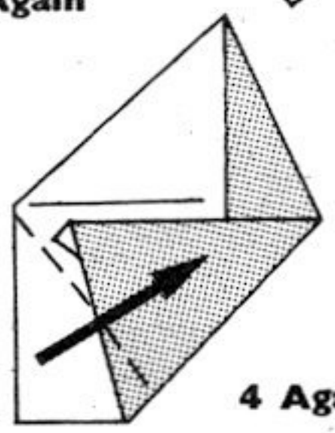

4 Again

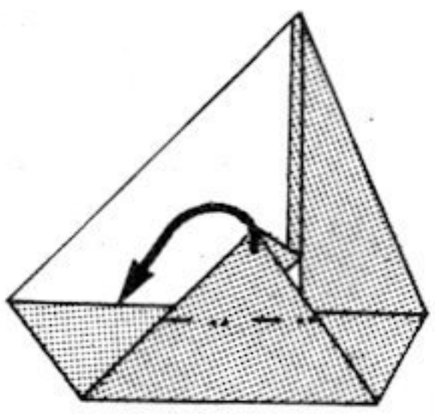

5 Once more

6 Tuck flap in

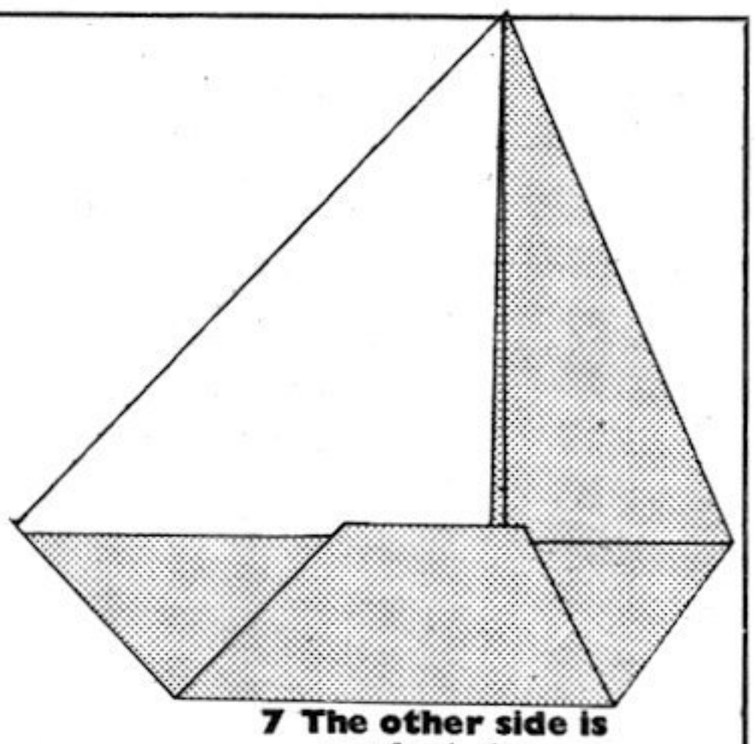

7 The other side is perfect, too

You can win £1 for your new model !

If you feel you can invent a new Origami model, write down the details (together with your own name and address) and send them to Do-It-Yourself Origami, LOOK-IN, Junior TVTimes, 247, Tottenham Court Road, London W1P 0AU. I will send a £1 postal order for any item I select to publish. So, hurry and get your paper thinking-cap on now!

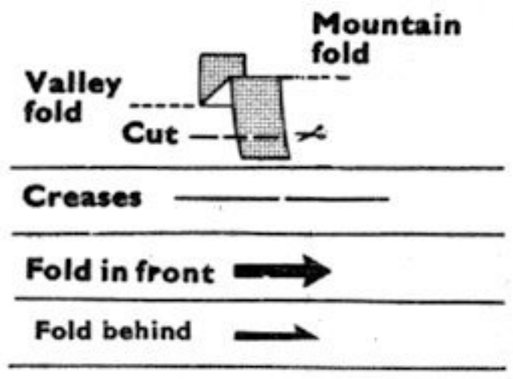

AS FEATURED IN THE LATEST JAMES BOND 007 FILM, 'DIAMONDS ARE FOREVER'

METTOY PLAYCRAFT LIMITED, 374 EUSTON ROAD, LONDON NW1 3BP.

James Bond 007's Moon Buggy and Mustang. Now in Corgi.

Moon Buggy.

Mechanical arms move in all directions.
Lunar dome opens at touch of a trigger and 007 pops up.
Radar scanner rotates as buggy moves.

Ford Mustang.

Doors open up.
Anti-glare sports-car bonnet.
Seats tilt back.

CORGI TOYS

Tested by the Corgi Technocrats